

# 7–29 May 2022

ARTISTS' OPEN STUDIOS & EXHIBITIONS

All free to enter.

OXFORDSHIRE

art

WEEKS



art

Free festival guide and artist directory

[www.artweeks.org](http://www.artweeks.org)





# CELEBRATING ceramics



**OXFORDSHIRE  
ARTWEEKS OFFER**  
Buy advanced tickets  
and enter **OAW22**  
to pay just  
**£5\***



## 15 – 17 July Waterperry Gardens

near **Wheatley, Oxford OX33 1LA** Open: 10-5.30 Daily

**£7 at least 10 days in advance then £10**

*\*Offer closes midnight Thursday 9th June*

**Advance  
Booking  
Required**

[www.celebratingceramics.co.uk](http://www.celebratingceramics.co.uk)



Waterperry  
Gardens



# Wilderness Bewilderness

Paintings and drawings by **Imogen Rigden**.  
A celebration of wild places and imagined landscapes.

Tue 03 – Sat 21 May 2022 | Free entry



The North Wall | South Parade | Oxford OX2 7JN | [thenorthwall.com](http://thenorthwall.com)

**Artweeks is a not-for-profit organisation and relies upon the generous support of many people to whom we're most grateful as we bring this celebration of the visual arts to you. These include:**

**Patrons:** Will Gompertz, Mark Haddon, Janina Ramirez

**Board members:** Emmett Casley, Anna Dillon, Kate Hipkiss, Wendy Newhofer (Chair), Sue Side, Jane Strother & Robin Wilson.

**Volunteer area coordinators:** Tony Colbourne, Emma Davies, Rachel Ducker, Pam Fyvie, Cliff Kinch, Jo Lillywhite, Rahima Kenner, Jaïne McCormack, Paul Minter, Susan Moxley, Marieke O'Connor, Melissa Orrom-Swan, Tara Parker-Woolway, Graham Perryman, Yvette Phillips, Francesca Shakespeare, Jill Smith, Dougie Simpson, Emma Souter, Maureen Sparling, Jane Tomlinson, Helen White & Andrew Wildman.

We thank all the other people and organisations who have helped make Artweeks such a success over the last 40 years including Janet Brown, Jill Colchester, David Cotterell, Phillip Dove, Josh Golding, Jill Rayner, Alun Ward, Appleton Christmas Barn, ARTSVP, Cornerstone Arts Centre, Direct Publicity, Experience Oxfordshire, Eye Division, OX magazine, Ox in a Box, Oxfordshire Library Service, The Jam Factory, The Mill Banbury, The North Wall, The Oxford Times, The Oxfordshire Museum, Wise Investment & former board members. Thank you also to all the Artweeks artists themselves and the thousands of members of the public who have made this festival so special.



Our cover this year shows an elegant glass vessel by Anne Arlidge, a well-respected glass artist and a long-time exhibitor with Oxfordshire Artweeks. This piece is from a series of 'Jelly Pots', so-called because they began the colours of jelly beans. Since, however, they have taken on a life of their own with never-ending small variations of shape and colour. You can see these and more during the second week of Artweeks when Anne is exhibiting from her Watlington home (listing 286).





Di Gold, listing 417

## Oxfordshire Artweeks 2022

Welcome to the 40th Oxfordshire Artweeks festival. We're very proud to be celebrating our 40th anniversary, particularly after a challenging two years during the pandemic. To mark the occasion we are delighted to present two special exhibitions which showcase the quality and variety of the art you can see this May (see listings 1 & 2).

From the traditional to the contemporary and multidisciplinary, across the county there's something to delight, intrigue and inspire everyone. Explore painting, sculpture, ceramics and printmaking; look out for fashion and furniture; discover glass art, mosaics and other marvels; and perhaps choose a treasure or two to take home with you.

Within these pages you will find a variety of types of exhibition, all of which are free to visit – simply drop in during their opening hours. Some artists team up to host group shows while others open their studios (look for the OS throughout this guide). All welcome you to both enjoy the art on show and to chat about their materials, methods and inspiration. At most venues, some of which are extraordinary in themselves, you can meet the artist or maker. If you are keen to see a particular person, please call ahead to confirm they will be there when you visit. In some places there are also demonstrations and you'll also find some excellent cake (look for the D and R respectively throughout this guide).

### Thank you for supporting Oxfordshire's artist community.

Esther Lafferty Festival Director  
Jo Salmon Administrator

Oxfordshire Artweeks, 8 Hazel Road, Oxford OX2 9LF

01865 865596

artweeks@artweeks.org



/Oxfordshire Artweeks



/oxfordshireartweeks

To participate in  
**Artweeks 2023**  
**(6–29 May)**  
please register by  
31 December 2022.

For details on taking part,  
**visit [www.artweeks.org](http://www.artweeks.org)**



The Oxford Art Society was founded in 1891 and is an umbrella for accomplished artists with diverse and exciting styles living in Oxfordshire, many of whom also exhibit nationally or internationally. We hold regular exhibitions, and welcome submissions towards membership at our annual Open Exhibition. Look for the initials **OAS** in this guide to find members' work. For more information visit [www.oxfordartsociety.co.uk](http://www.oxfordartsociety.co.uk)



The Oxfordshire Craft Guild draws together designer-makers representing a wide range of traditional and contemporary crafts, and holds temporary and permanent exhibitions throughout the county. Membership, which is by selection, is a sign of the finest design ability and highest quality craftsmanship. Look out for the initials **OCG** in this guide to find Guild Members' work. For further information go to [www.ocg.co.uk](http://www.ocg.co.uk) or [www.facebook.com/oxfordshirecraftguild](https://www.facebook.com/oxfordshirecraftguild).



West Ox Arts is a lively association of artists and art enthusiasts, many of whom take part in exhibitions alongside artists invited from across the UK. Our Gallery is an inspiring, light-filled venue that sells a wide range of contemporary, high quality art and offers various workshops, demonstrations and special events throughout the year. We are situated in the first floor of Bampton's Town Hall in the Market Square. For more information or to become a member of **WOA** visit [www.westoxarts.com](http://www.westoxarts.com). You can also find us on facebook at [www.facebook.com/westoxarts](https://www.facebook.com/westoxarts)



Oxford Printmakers Co-operative (OPC) has been running for over 40 years and is an open access Fine Art Print workshop offering a high standard of printmaking facilities. It currently has 100 members many of whom are professional artists exhibiting in the UK and abroad. As well as holding regular exhibitions, OPC runs courses in many of the print processes: such as linocut & woodcut, wood engraving, etching, monoprinting, screenprinting, collagraphy and stone lithography. These courses are open to anyone with an interest in printmaking. OPC also offers different membership options for accessing workshop facilities and equipment, and new members are always welcome. Look for the initials **OPC** in this guide to find members work. For more information go to: [www.oxfordprintmakers.co.uk](http://www.oxfordprintmakers.co.uk)



The Oxford Etsy Team is a collective of local Etsy sellers in and around Oxfordshire. Etsy is a global marketplace for selling handmade goods & vintage items.

**Key to abbreviations**

Wheelchair access	W
Open Studio	OS
Demonstrations	D
Refreshments	R
Teacher	T
Parking	P
Non-selling	NS

Oxford Art Society **OAS**

Oxfordshire Craft Guild **OCG**

Oxford Etsy Team **OET**

Oxford Printmakers Co-op **OPC**

West Oxfordshire Arts **WOA**

Sarah Pulvertaft listing 409



<b>Artweeks 40th anniversary</b>	<b>9</b>
<b>Artweeks Mary Moser Award Winner 2022</b>	<b>13</b>

<b>Oxford City: Sat 7 – Sun 15 May</b>	<b>17</b>
Oxford city centre	18
West Oxford and Botley	19
Jericho	21
Summertown & Wolvercote	25
Marston & Headington	32
Cowley & Iffley	36
East & South Oxford	37

<b>South Oxfordshire: Sat 14 - Sun 22 May</b>	<b>45</b>
Thame to Wheatley & villages	46
Nuneham Courtenay to Abingdon & villages	48
Faringdon to Wantage	54
Didcot & villages	58
Wallingford & Henley	61
Watlington	64

<b>North &amp; West Oxfordshire: Sat 21 – Sun 29 May</b>	<b>79</b>
Bicester & Kidlington	80
Woodstock & Stonesfield	82
Eynsham	85
Witney & Bampton	86
Burford & Wychwoods	90
Charlbury	93
Chipping Norton & villages	95
Banbury & villages	99

<b>Oxfordshire artists on-line</b>	<b>104</b>
------------------------------------	------------

<b>Index of artists</b>	<b>107</b>
Index of galleries and large group exhibitions	<b>112</b>

Although the majority of venues within each Artweeks region open only during their regional dates, you'll find some artists exhibiting for a longer period of time. Browse the listings to take advantage of these additional days or use our search facility at [artweeks.org/festival/search](https://artweeks.org/festival/search)



the gallery  
BURFORD  
GARDEN CO

Sculpture Garden | Painting | Drawing | Mixed Media | Vintage



Open all year round

Burford Garden Company, Shilton Road, Burford, Oxfordshire OX18 4PA  
www.burford.co.uk 01993 823117 info@burford.co.uk @burfordgallery



Art Scholarships Available



**Independent education for boys from 4-18 years**

**Abingdon School:** [admissions@abingdon.org.uk](mailto:admissions@abingdon.org.uk)

**Abingdon Prep:** [admissions.manager@abingdonprep.org.uk](mailto:admissions.manager@abingdonprep.org.uk)

**[abingdon.org.uk](http://abingdon.org.uk)**

Free and subsidised places available through bursaries.



ABINGDON



# SOTA Gallery

Cotswold Art & Craft Gallery  
11 Langdale Court, Witney  
[www.sotagallery.co.uk](http://www.sotagallery.co.uk)



The Sewell Centre Gallery congratulates  
Oxfordshire Artweeks on its 40th anniversary!

Flowers from Ruth by Arabella Ross  
Courtesy of Zuleika Gallery



6 exhibitions of  
contemporary  
art a year

[www.radley.org.uk/sewell-centre-gallery](http://www.radley.org.uk/sewell-centre-gallery)

**ARTWEEKS**

**40<sup>th</sup>**

**ANNIVERSARY**

The idea for an open studios event in Oxford was first mulled over around a kitchen table four decades ago. The first Artweek was held the following spring, a small local event and the first of its kind in the UK. Since then, millions of visitors have enjoyed the friendly welcome of Oxfordshire artists, and now the festival is many times bigger encompassing every corner of the county. Today you'll find both open studios and pop-up galleries in an array of amazing places. The ethos, however, remains the same: artists and makers open their doors and welcome, for free, anyone who would like to see their art, their studios and chat about their work and inspiration. All visitors need is a touch of curiosity.

Pop-up exhibitions are often an easy way to discover the hidden talent of a collection of artists in a single space, whilst a visit to an artist's studio can offer a more in-depth insight into an artist's practice. If a picture tells a thousand words then a studio is an epic adventure!

Entering a studio is like opening a window into an artist's world to see the way they work, their materials, their tools, their processes, sketchbooks and their work in progress. In this almost mythical space the real and the imagined, great ideas and quiet reflection are drawn together with an artist's chosen craft and astonishing skill. Combined they bring forth the marvellous, the unique or the unexpected in a myriad of different ways, on canvas, through a lens, in a design or as an installation.

Explore one-off-venues, city streets and village trails and you'll find beauty, both aesthetically and in the way that art makes us feel or think. Amongst these pages you'll also find multidisciplinary practitioners pushing their creative boundaries to question or even change the world around us and community exhibitions in which participants have used art to work through their own challenges.



Susie Cummings listing 91

Amanda Moser 271

Forge Galley at Wychwood 406



Jo Lillywhite 292

David Bostock 458





Artweeks is about so much more than simply the art, craft and design on show. It is about the 2000 people who have created it and the stories they have to share, and we hope that together Artweeks will continue to foster creativity, in thought and artistic practice in both the artist community and among its visitors for many years to come.



Becky Paton listing 161

To mark Artweeks 40th year, we are presenting two exhibitions (listings 1&2) in the heart of Oxford that offer a snapshot of the art and craft on show across the county. At the first, in The Jam Factory, kindly sponsored by Wise Investment, you can browse a joyful and colourful exhibition by 100 artists, all of whom are exhibiting more fully elsewhere during the festival. This show continues on-line at [www.artweeks.org/latestshow](http://www.artweeks.org/latestshow).

The second is a stylish showcase in John Lewis – Oxford, the Westgate Centre. With a focus on 3D work, be surprised by sculpture and hand-crafted furniture over all three floors, elegant glass, and an array of ceramics in their café space.



You will see, in the fourth section of this artist directory, a selection of Oxfordshire artists who are not able to showcase their work

physically this year and are presenting their work on-line. If you are unable to get to any venues for real, or you simply appreciate seeing art from the comfort of your own home, there are also hundreds of artist portfolios, on-line exhibitions, virtual art trails and studio tours on our website. You can, for example, take a trip to the coast, marvel at the animal kingdom, venture into the woods, or adventure abroad in all four corners of the county. Alternatively, search for individual artists or browse by artform. You'll also find the very latest pieces by Artweeks artists on social media – please follow us on Facebook and on Instagram search **#OxfordshireArtweeks** to see what's new every day all year round.

Hannelore Meinhold-Morgan 352 Helen MacRitchie 159, 381

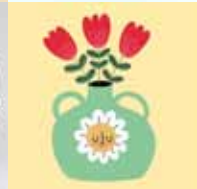

Anthony Lloyd 154

Nina Sweeney 385



**EVENT: Sketch the Parks: a free drop in event, open to all, adults and children**

**Weekends 7th, 8th, 15th & 16th May 10-4pm  
University Parks Cricket Pavilion, Oxford**

Whilst visiting an exhibition of drawings and paintings from the Parks (listing 26: please confirm on-line before coming), make your own sketches within this wonderful space at the heart of Oxford and see them displayed later in an online gallery. Materials provided.



You can also enjoy an exhibition 'Painting in The Park' (listing 5) an Ashmolean Artweeks community project led by artist Francesca Shakespeare at Flo's - The Place in the Park, a community owned hub in Florence Park. This project was inspired by Pissarro and the Impressionists at The Ashmolean (p12).



Francesca Shakespeare listings 26 & 84



**WISE INVESTMENT**  
PLANNING FOR LIFE

OUR FINANCIAL EXPERTISE LEAVES YOU TO ENJOY  
THE THINGS THAT REALLY MATTER.



- 
- Investment Management
- 
- Retirement Planning
- 
- Inheritance Tax Planning
- 
- Personal, Family & Business Protection
- 
- Tax Planning & Trusts
- 

Our team of qualified, experienced investment and financial planning professionals are committed to helping you achieve your financial goals. We hope that passing this important responsibility to us will give you more time to focus on the things that matter most to you

The market value of investments, and any income paid, may go down as well as up and is not guaranteed. Past performance is not a guide to future performance.

**Please get in touch on 01608 695 100 or visit [www.wiseinvestment.co.uk](http://www.wiseinvestment.co.uk)**

Wise Investment is a trading brand of Wise Investments Limited. Wise Investments Limited, is authorised and regulated by the Financial Conduct Authority. Registered in England 4970458.

ASHMOLEAN  
MUSEUM  
OXFORD



# PISSARRO

FATHER OF IMPRESSIONISM

18 FEB-12 JUN



**BOOK NOW**  
[www.ashmolean.org](http://www.ashmolean.org)  
Free for Members

Supported by  
Mr Barrie Wigmore & Mrs Deedee Wigmore  
The Patrons of the Ashmolean  
The Ruth Stanton Foundation  
The Huo Family Foundation  
The Exhibition Supporters Circle

Sponsored by  
**STERN PISSARRO GALLERY**  
IMPRESSIONIST • MODERN & CONTEMPORARY ART SINCE 1966



## Introducing David Williams

Stone carver David Williams is the winner of the 2022 Artweeks Mary Moser Award, an annual prize established to honour Mary Moser's commitment to Artweeks and to further the career of a professional artist who has taken up their craft as a second career later in life.

David began stone carving about eight years ago when he was given some stone-carving chisels one Christmas. Most of his pieces are inspired by nature, either echoing the shapes he sees or else carved in a stylised way. Recent work has included big sections of sunflowers nearly a metre across in offcuts of Ancaster limestone, sleek tactile owls which have an elegant globular form and gilded pebbles to fit – literally – every pocket.

David has increasingly devoted himself to what started as a hobby and has become a way of life. He now also teaches day-workshops for people who would like to have a go at stone carving.



**You can see David's pieces in Cumnor from 7th-15th May (listing 198).**

This portrait of David was drawn by artist Sue Side with whom he is exhibiting.







Wychwood School  
OXFORD

# Private View

Art Exhibition  
Monday 27 June, 5.30 – 7.30pm

[wychwoodschool.org/register](http://wychwoodschool.org/register)

Independent day and boarding  
school for girls aged 11 - 18  
74 Banbury Road, Oxford OX2 6JR

## kieran styles art studios

Explore your creativity  
online & in person with  
small group workshops



[kieran@artcoursesoxford.com](mailto:kieran@artcoursesoxford.com)  
[www.artcoursesoxford.com](http://www.artcoursesoxford.com)



### LOCKBUND GALLERY & FOUNDRY

ESTABLISHED IN 1993 IN CROPREY, NORTH OXFORDSHIRE, LOCKBUND IS A BRONZE-CASTING FOUNDRY & STUDIO-GALLERY SPACE SERVING ARTISTS AND RUNNING EXHIBITIONS AND RESIDENCY PROGRAMMES. EXHIBITS INCLUDE LOCAL & INTERNATIONAL ARTISTS IN ALL MEDIA; ALONGSIDE SCULPTURE CAST IN THE FOUNDRY. TOURS BY APPOINTMENT WELCOME.



LOCKBUND GALLERY, APPLE TREE BANE, CROPREY, BANBURY OX17 1PZ  
[WWW.LOCKBUNDGALLERY.COM](http://WWW.LOCKBUNDGALLERY.COM) // [WWW.LOCKBUNDSCULPTUREFOUNDRY.CO.UK](http://WWW.LOCKBUNDSCULPTUREFOUNDRY.CO.UK)  
LOCKBUND@LIVE.CO.UK // 01295 758064 // [f](#) [t](#) @LOCKBUNDGALLERY



Lower Barn, 4 Blenheim Road, Horspath, OX3 1RY  
Tel: 01865 874846  
[www.chromatech.uk.com](http://www.chromatech.uk.com)

## Top Quality Giclée Prints from your artworks and photographs

Chromatech is open on Tuesdays and Fridays  
By appointment only  
Hours: 10:00 - 13:00 & 14:00 - 17:30

- Digital image capture
- Prints up to A1 (61 x 84cm, 24 x 33in)
- Best quality archival art paper, canvas & inks
- Certified 75 year fade resistance
- Perfect for short and limited edition print runs
- Make prints on demand as you need them
- Exhibition quality printing
- Short run high quality greetings cards
- Very accurate colour match
- Over 40yrs colour printing experience
- Details at [www.chromatech.uk.com](http://www.chromatech.uk.com)



# Art in Action Gallery

SHOWCASING THE UNIQUE

See [www.waterperrygardens.co.uk](http://www.waterperrygardens.co.uk) for opening hours



■ Ceramics ■ Glass ■ Jewellery ■ Paintings ■ Prints ■ Sculpture

[www.waterperrygardens.co.uk](http://www.waterperrygardens.co.uk)

01844 339254 ext 3

[gallery@waterperrygardens.co.uk](mailto:gallery@waterperrygardens.co.uk)

## WITNEY FRAMING

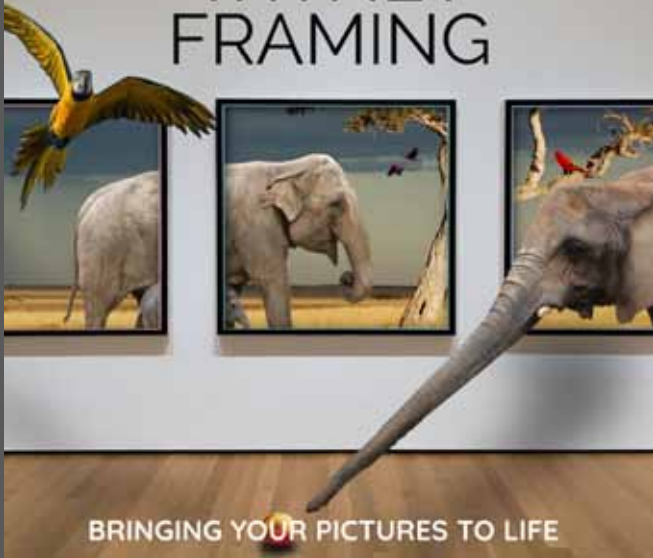

Witney Framing offers a high-quality bespoke & standard framing service; we also have a large stock of quality readymade frames.

We frame original artworks, prints, certificates, medals, sporting memorabilia, family photos and keepsakes. We have over 300 frames to choose from, as well as a wide selection of mounts and glass choices.

Turnaround time of 2-3 Weeks.

- Full Framing Service
- Readymade Frames
- Glass Repairs
- Replacement Mounts
- Fitting service
- Military Items
- Sporting Items
- Mirrors

[www.witneyframing.co.uk](http://www.witneyframing.co.uk)

11 Langdale Court, Witney, Oxon OX28 6FG



vital peeters

glass

stone

bronze

drawings

garden & studio



538 Banbury Road, Oxford

7-15 May 2-6pm

weekends 11am-6pm

or by appointment

01865 512761

(listing 59)

[www.vitalpeeters.co.uk](http://www.vitalpeeters.co.uk)

facebook: vital peeters

Instagram: vitalpeetersglassandstone



## Jericho Artweeks

presents

# Thinking Drawing

The Tenth Jericho Lecture presents:

### Alan Franklin MA

Artist and Trustee of Sunningwell School of Art

His talk will reference his own work, ideas, thoughts and opinions which he has developed over years of teaching and thinking about drawing

**Tuesday 10th May 2022**  
**at 7.30pm**

St Barnabas Church, Cardigan Street,  
Jericho, Oxford OX2 6BG

ADMISSION FREE

Refreshments available from 7pm.

Donations welcome.

Alan Franklin - Graphite Dust 2



Sponsored by:



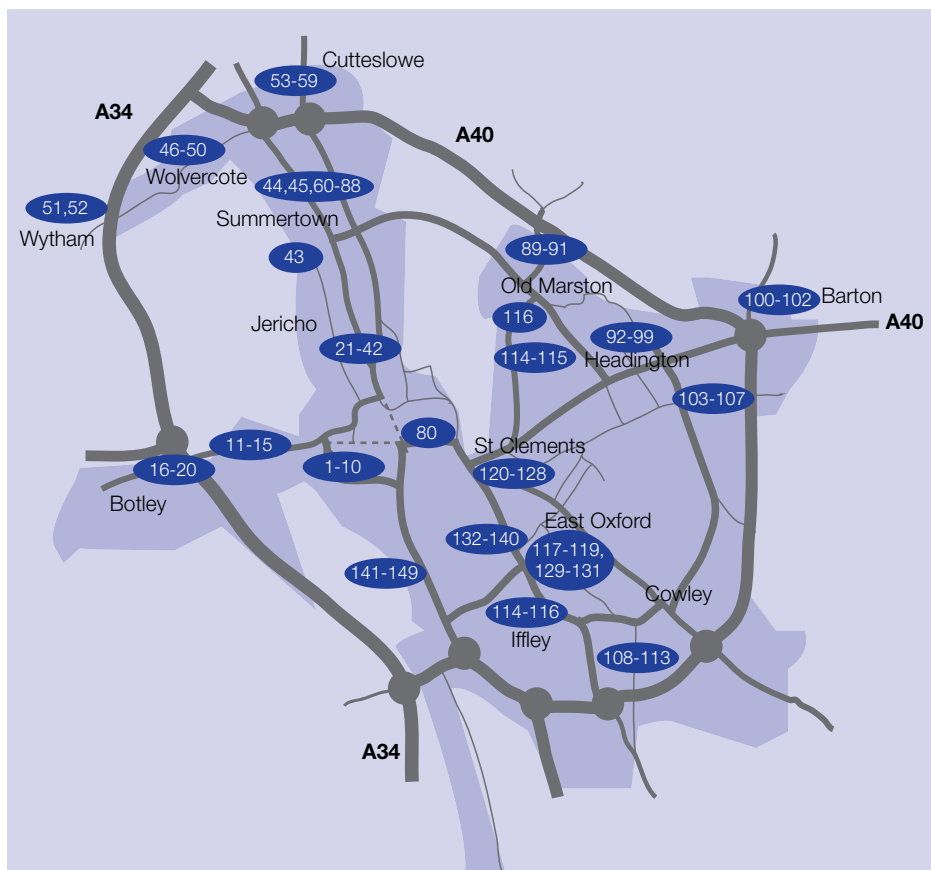

**For late entries in Oxford see page 43.**

### Oxford City Map

This map is to provide approximate guidance only. Please use the venue addresses provided with a road map or SatNav to locate specific exhibitions.

### Additional Information

Visit the Artweeks website to see, for many exhibitors, further details, artist biographies, additional pictures of artists' work and to check for any changes and updates.

### Local Area Trails

Some groups of artists, coordinated by local volunteer organisers, have put together more detailed trail maps to help you navigate from venue to venue. Many of these can be downloaded at [www.artweeks.org](http://www.artweeks.org)

Also visit our on-line showcase at



[www.artweeks.org](http://www.artweeks.org)

All venues have committed to being Covid-secure as required.

# ARTWEEKS 40<sup>th</sup> ANNIVERSARY

WELCOME

## 1 'Celebrating 40 Years' at The Jam Factory

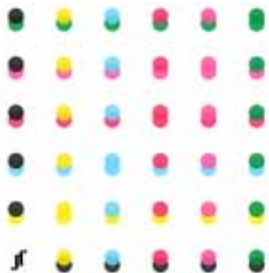

Celebrating 40 years of Artweeks: a large exhibition of joyful and colourful art by 100 artists. Runs until 29th, closed Mondays. Kindly sponsored by Wise Investment The Jam Factory 1 Hollybush Row, Oxford **OX4 1HU** 01865 244613 thejamfactoryoxford.com W | R | T

10am-10pm (Sun 10am-4pm)

7 8 9 10 11 12 13 14 15  
S S M T W T F S S

## 2 A 40th Anniversary Showcase at John Lewis

Various



Celebrating 40 years of Artweeks: select sculpture, furniture, glass, ceramics, jewellery & more by local makers. Runs until 29th. John Lewis - Oxford Store 101 The Westgate Queen Street **OX1 1PB** W | R | P

10am-8pm  
(Sat 9-8pm, Sun 11-5pm)

7 8 9 10 11 12 13 14 15  
S S M T W T F S S

## 3 Alexis Daras | James Vinciguerra

Various



An exciting variety of art and illustration including pictures of Oxford and the surrounding area. Runs until 28th (closed Sundays). Covered Arts & Framing Services 81-82 The Covered Market Oxford **OX1 3DY** 01865 249955 www.vinciguerra.co.uk

W

11am-6pm 9am-5pm by appl

7 8 9 10 11 12 13 14 15  
S S M T W T F S S

## 4 Payne & Son

Jewellery



Historical family jewellers specialising in contemporary silver and British jewellery design. Runs until 28th (closed Sundays). 131 High Street Oxford **OX1 4DH** 01865 243787 payneandson.co.uk

W

11am-6pm 10am-5pm by appl

7 8 9 10 11 12 13 14 15  
S S M T W T F S S

## 5 Painting in The Park (an Ashmolean Project)



A community exhibition of artworks inspired by Pissarro and the Impressionists created with artist Francesca Shakespeare. Runs until 29th.

**ASHMOLEAN**

The Ashmolean Museum Beaumont Street Oxford **OX1 2PH** 01865 278015 www.ashmolean.org

W | R | NS

11am-6pm 10am-5pm by appl

7 8 9 10 11 12 13 14 15  
S S M T W T F S S



**6 OVADA**

*Multidisciplinary*



Original £30 artworks by local and international mystery artists to fundraise for the Archie Education Bursary. Runs until 22nd.

OVADA, 14a Osney Lane

Oxford **OX1 1NJ**

01865 200979

[www.ovada.org](http://www.ovada.org)

/ovada\_gallery

W | OS | D | R | T

11am-6pm by appt

7 8 9 10 11 12 13 14 15  
S S M T W T F S S

**7 Mita Vaghela**

**| Saad Qureshi**

*Multidisciplinary, Sculpture*



Contemporary and experimental multi-disciplinary art exhibition and open studios. Runs until 22nd.

OVADA, 14a Osney Lane

Oxford **OX1 1NJ**

01865 200979

/mitavaghela1

/saad\_qureshi\_studio

W | OS | D | R | T

11am-6pm by appt

7 8 9 10 11 12 13 14 15  
S S M T W T F S S

**8 Julia Thaxton**

**| Rosie McLean**

*Various*



Contemporary and experimental multi-disciplinary art exhibition and open studios. Runs until 22nd.

OVADA, 14a Osney Lane

Oxford **OX1 1NJ**

01865 200979

[www.ovada.org.uk](http://www.ovada.org.uk)

W | OS | D | R | T

11am-6pm by appt

7 8 9 10 11 12 13 14 15  
S S M T W T F S S

**9 Tommy Watkins**

**| Holly Hewitt**

*Painting*



Contemporary and experimental multi-disciplinary art exhibition and open studios. Runs until 22nd.

OVADA, 14a Osney Lane

Oxford **OX1 1NJ**

07543 543273

[www.tommywatkins.com](http://www.tommywatkins.com)

OS

11am-6pm by appt

7 8 9 10 11 12 13 14 15  
S S M T W T F S S

**10 Jaq Chase**

**| Alexander Stravou**

*Multidisciplinary*



Jaq Chase and Alexander Stravou will be showing selected works in a group show. Runs until 22nd.

OVADA, 14a Osney Lane

Oxford **OX1 1NJ**

07768 494608

[www.alexanderstavrou.com](http://www.alexanderstavrou.com)

/jaq\_chase

W | OS | D | R | T

11am-6pm by appt

7 8 9 10 11 12 13 14 15  
S S M T W T F S S

**11 Elizabeth Newbery**

*Ceramics*



Hand-built ceramics such as large dishes, garden wall panels and pots for plants decorated with slips and lustres.

3 North Street

Osney Island

**OX2 0AY**

07816 268145

[elizabethnewberyceramics.com](http://elizabethnewberyceramics.com)

OS

11am-5pm by appt

7 8 9 10 11 12 13 14 15  
S S M T W T F S S

**12 wocART**

*Various*



Eight local artists explore themes including 'Space to Breathe'. A variety of media & styles: thought-provoking & exciting.

West Oxford Community Centre  
Botley Road

**OX2 0BT**

01865 245761

W | R | P

11am-6pm (Thu 11am-8pm)

7 8 9 10 11 12 13 14 15

S S M T W T F S S

**13 Helen White**

*Photography*



Photographic images to give you 'Space to Breathe' - one of several themes explored with the 7 other artists of wocART.

West Oxford Community Centre  
Botley Road

**OX2 0BT**

01865 245761

W | R | P

11am-6pm (Thu 11am-8pm)

7 8 9 10 11 12 13 14 15

S S M T W T F S S

**14 John Luke King-Salter**

*Painting*



Thought-provoking abstract art in an original modernist style, inspired by music and literature.

32 Helen Road

Oxford

**OX2 0DE**

www.jlks-art.com

/jl\_kingsalter\_artist

11am-6pm by appt

7 8 9 10 11 12 13 14 15

S S M T W T F S S

**15 Frieda van de Poll**

*Various*



Drawing, mixed media, painting & sculpture: creations of animals and beings that have a fairytale and surrealist atmosphere.

34 Riverside Road

Oxford **OX2 0HU**

07789 736766

www.friedavandepoll.com

/friedavandepoll

OS

11am-6pm by appt

7 8 9 10 11 12 13 14 15

S S M T W T F S S

**16 Sue Smith  
aka Mcshoesue**

*Drawing*



Detailed pen and ink drawings underpinned by the concept of security. Runs until 29th.

Tap Social Movement Botley

Unit 27 Curtis Industrial Estate

North Hinksey Lane

Botley **OX2 0XL** 07891 727504

/mcshoesue

W | OS | R | P

11am-12pm 'til late. by appt

7 8 9 10 11 12 13 14 15

S S M T W T F S S

**17 Old School Art  
Collective**

*Various*



Collective of six creatives exhibiting pottery, drawings, paintings, wood turning, pyrography and more!

The Old School,

140 North Hinksey Lane

Oxford

**OX2 0LZ**

07545 379856

oldschoolart2000@gmail.com

R | P

11am-6pm by appt

7 8 9 10 11 12 13 14 15

S S M T W T F S S

**18 Rebecca Rowland**

*Glass*

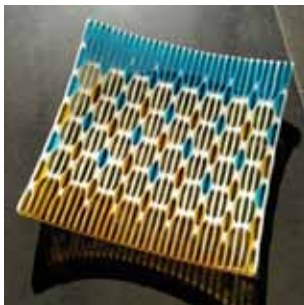

Fused glass demonstrating a love of colour, pattern and a straight line.

Raleigh House

Harcourt Hill

**OX2 9AS**

07909 114664

rebeccarowlandfusedglass.com

/rebecca.rowland99

OS | P

11am-6pm by appt

7 8 9 10 11 12 13 14 15  
S S M T W T F S S

**19 Jane Hogg | Ali Hogg**

*Various*



New work for 2022 and other original artwork, prints and cards in Botley studio.

42 Arthray Road

Botley

**OX2 9AB**

07811 568874

/ali.hogg

W | OS | P

10am-6pm (Thu 10am-8pm)

7 8 9 10 11 12 13 14 15  
S S M T W T F S S

**20 Kate Hipkiss OAS OCG**

*Paper*



Kate works with paper, cutting designs by hand to create layered images of landscapes and sculptures using altered maps and atlases.

51 Laburnum Road

Botley **OX2 9EN**

www.katehipkiss.co.uk

/katehipkiss

OS

11am-6pm by appt

7 8 9 10 11 12 13 14 15  
S S M T W T F S S

**21 GALLERY 1+5**

*Various*

GALLERY  
1+5

Gallery 1+5 presents artworks of British and international artists.

Also open 20th-22nd.

156 Walton Street

**OX1 2HD**

07775 206572

gallery1plus5.com

/gallery1plus5

T

11am-6pm by appt

7 8 9 10 11 12 13 14 15  
S S M T W T F S S

**22 Chase Marsden OAS**

*Drawing*



Chase Marsden's surreal and abstract pen drawings on show in Ronapainting Gallery. Runs until 29th.

34 Walton Street

Jericho **OX2 6AA**

07375 538679

www.ronapaintinggallery.com

/chasemarsden

W

11am-6pm by appt

7 8 9 10 11 12 13 14 15  
S S M T W T F S S

**23 Neil Drury**

*Various*



Colourful paintings, prints & drawings in the staircase gallery.

Staircase Gallery

48B Walton Crescent

Jericho

**OX1 2JQ**

01865 512984

neil@neildrury.com

OS

11am-6pm by appt

7 8 9 10 11 12 13 14 15  
S S M T W T F S S

## 24 Oxford Photographers

Photography



A group show including abstract, architectural, documentary, landscape, nature and street photography. Also open Mon-Fri until 27th.

Mathematical Institute, Andrew Wiles Building, Radcliffe Observatory Quarter (550) Woodstock Road **OX2 6GG** 07940 994399

[oxfordphotographers.org](http://oxfordphotographers.org)

[/oxfordphotographers](https://www.instagram.com/oxfordphotographers)

W | R | NS

11am-6pm 8am-6pm by appt

7 8 9 10 11 12 13 14 15  
S S M T W T F S S

## 25 Wycliffe Hall

Various



Paintings, sculpture, pottery, pastels and mixed media by students, staff and friends of Wycliffe Hall, Oxford.

Wycliffe Hall  
54 Banbury Road  
**OX2 6PW**

01865 274200

[www.wycliffe.ox.ac.uk](http://www.wycliffe.ox.ac.uk)

W | NS

11am-11am-5pm by appt

7 8 9 10 11 12 13 14 15  
S S M T W T F S S

## 26 Emma Coleman-Jones OAS | Francesca Shakespeare OAS

Drawing, Painting



Drawings & paintings from The University Parks in the iconic University Parks Cricket Pavilion. Cricket Pavilion, University Parks Parks Road/South Parks Road **OX1 3RF** 07758 092728

[www.emmacoleman-jones.co.uk](http://www.emmacoleman-jones.co.uk)  
[www.francescashakespeare.com](http://www.francescashakespeare.com)

R **JOIN IN! see p11.**

11am-6pm 10am-5pm by appt  
Confirm dates/times online.

7 8 9 10 11 12 13 14 15  
S S M T W T F S S

## 27 Susan Avery

Painting



Light, water, beauties of nature, architecture in Oxford and Venice, concern for our whole environment.

33 Cardigan Street

Jericho

**OX2 6BP**

01865 557231

[susan.avery@btinternet.com](mailto:susan.avery@btinternet.com)

W

11am-12pm-5pm by appt

7 8 9 10 11 12 13 14 15  
S S M T W T F S S

## 28 Rachel Ducker OAS

Sculpture



Unique sculptured wire figures expressing the emotional dynamics of human nature. Wire, bronze and plaster pieces.

7 Shirley Place

Juxon Street

Jericho **OX2 6DN**

07855 751756

[www.rachel-ducker.co.uk](http://www.rachel-ducker.co.uk)

[/rachelducker98](https://www.instagram.com/rachelducker98)

11am-11am-6pm by appt

7 8 9 10 11 12 13 14 15  
S S M T W T F S S

## 29 Lucien Ohanian

Painting



A selection of original watercolours and gouache.

7 Shirley Place

Juxon Street

Jericho

**OX2 6DN**

07528 003888

[lucienohanian.wordpress.com](http://lucienohanian.wordpress.com)

11am-11am-6pm by appt

7 8 9 10 11 12 13 14 15  
S S M T W T F S S



**30 Jagoda Rokicka**  
*Ceramics, Printmaking*



Linocut prints and ceramics celebrating Mother Nature and the delicate strength of femininity.  
10 Shirley Place  
Juxon Street  
Jericho  
**OX2 6DN**  
jagoda.rokicka.studio@gmail.com  
/jagoda.rokicka

11am-6pm by appt  
7 8 9 10 11 12 13 14 15  
S S M T W T F S S

**31 Vivien Shelton**  
*Ceramics, Pottery*



Eclectic hand-built ceramics, coiled and pinched sculptural and functional forms, all unique.  
7 Plantation Road  
Jericho  
**OX2 6JD**  
07900 261517  
vivienshelton@mac.com  
/viviensheltonceramics

W  
11am-6pm by appt  
7 8 9 10 11 12 13 14 15  
S S M T W T F S S

**32 Maggie Bicknell OAS**  
*Painting, Printmaking*



Oil paintings (and a few etchings) of places, people and objects which caught Maggie's attention in the last year or so.  
14 Plantation Road  
Jericho **OX2 6JD**  
07849 999482  
maggiebicknell.wordpress.com  
/maggiebicknellart  
OS

11am-6pm by appt  
7 8 9 10 11 12 13 14 15  
S S M T W T F S S

**33 Tony Thomson**  
*Jewellery*



Exhibition & workshop. Unique handmade jewellery. Silver, gold, semi-precious stones, fossils, shells, sea-glass.  
51 Plantation Road  
Jericho  
**OX2 6JE**  
01865 512913  
tony.thomson51@icloud.com  
OS

11am-12pm-6pm by appt  
7 8 9 10 11 12 13 14 15  
S S M T W T F S S

**34 Lucy Hartley OAS**  
*Painting*



An exhibition of new work, mostly local scenes capturing the inherent beauty of the Oxfordshire countryside.  
28 Kingston Road  
Jericho  
**OX2 6RQ**  
07769 200218  
www.lucyhartleyart.com

11am-6pm (Thu 11am-8pm)  
7 8 9 10 11 12 13 14 15  
S S M T W T F S S

**35 Catherine Landell Mills**  
*Drawing, Painting*



Figurative paintings in oil, pastel & watercolour. Portraits, animals, still life & landscape.  
38 Kingston Road  
Jericho  
**OX2 6RH**  
07807 048507  
www.cathylandellmills.com

OS  
11am-4pm by appt  
7 8 9 10 11 12 13 14 15  
S S M T W T F S S

**36 Jean Somerfield WOA**

*Painting*



Voyages of Discovery: landscapes and still life in soft pastel and/or watercolour, viewed with an abstracting eye. Light, form, colour.

55 Kingston Road  
Jericho **OX2 6RH**

01865 559819

/jeansomerfieldart

11am-6pm by appt

7 8 9 10 11 12 13 14 15  
S S M T W T F S S

**37 Roger Nathan**

*Wood*



Handmade hardwood side tables and homeware patterned with marquetry.

98 Kingston Rd  
Jericho

**OX2 6RL**

07805 254318

www.rogernathan.com

/rogernathandesigns

11am-6pm by appt

7 8 9 10 11 12 13 14 15  
S S M T W T F S S

**38 Leonie Bennett OCG**

*Jewellery*



Fine contemporary jewellery for everyday wear – silver, gold and enamel.

82 Southmoor Road  
Jericho

**OX2 6RB**

07840 296418

www.leoniebennett.co.uk

11am-6pm by appt

7 8 9 10 11 12 13 14 15  
S S M T W T F S S

**39 Wendy Newhofer OAS**

**OCG**

*Glass*



Elegant and distinctive kiln-formed glass for indoors and out viewed in lovely garden studio.

82 Southmoor Road  
Jericho **OX2 6RB**

07732 128083

www.wendynewhofer.com

/wendynewhofer

OS | D

11am-6pm by appt

7 8 9 10 11 12 13 14 15  
S S M T W T F S S

**40 Oxford Ikebana Study**

**Group (OISG)**

*Miscellaneous*



One-day only exhibition of ikebana arrangements. Come and enjoy the beautiful art of Japanese flower arranging.

St Margaret's Institute  
30 Polstead Road

**OX2 6TN**

01865 510560

/OxfordIkebana

W | R | NS

11am-12.30pm-5pm by appt

7 8 9 10 11 12 13 14 15  
S S M T W T F S S

**41 Takashi Sawano**

*Painting*



Japanese ink painting made into hanging scrolls.

St Margaret's Institute  
30 Polstead Road

**OX2 6TN**

07718 881903

www.takashisawano.com

W | R | P

11am-6pm by appt

7 8 9 10 11 12 13 14 15  
S S M T W T F S S

## 42 Oxford Makespace

*Various*



An exciting eclectic mix of weaving, upcycled furniture painted in eco-friendly chalk paint, stripy paintings, pots and more.

Oxford Makespace

1 Aristotle Lane

Jericho **OX2 6TP**

[makespaceoxford.org](http://makespaceoxford.org)

11am-5pm (PV 13th 6pm-8pm)

7 8 9 10 11 12 13 14 15  
S S M T W T F S S

## 43 Complins Close Crafts

*Various*



Five OCG members, Judith Berger, Michael Berger, Judith Gussin, Jane Hanson & Anniya Marcus, show work in glass, jewellery, ceramics & textiles.

15 Complins Close

**OX2 6PZ**

07894 714507

[www.ocg.co.uk](http://www.ocg.co.uk)

P

11am-6pm (Sun 11am-4pm)

7 8 9 10 11 12 13 14 15  
S S M T W T F S S

## 44 Antonia Bruce OPC

| Emma Whyte

*Various*



Unique artwork incorporated into mid-century table surfaces for utilitarian use. Cyanotypes and ink drawings plus studio sale!

210 Woodstock Road

**OX2 7NH**

01865 511102

[www.antoniaBruce.com](http://www.antoniaBruce.com)

[www.emmawhyte.co.uk](http://www.emmawhyte.co.uk)

W | OS | R | P | T

12pm-6pm (Thu/Fri 12pm-8pm,  
Sun 12pm-4pm)

7 8 9 10 11 12 13 14 15  
S S M T W T F S S

## 45 Imogen Rigden

*Multidisciplinary*



Wilderness Bewilderness: bright paintings, complex drawings and intriguing objects celebrate a closely observed natural world.

Also open 16th-21st.

The North Wall Gallery

South Parade

**OX2 7NN**

01865 319450

[www.thenorthwall.com](http://www.thenorthwall.com)

10am-4pm (Sat 12pm-4pm)

7 8 9 10 11 12 13 14 15  
S S M T W T F S S

## 46 Janet Cross WOA

*Ceramics*



Hand-built porcelain ceramics in the artist's studio.

47 Godstow Road

Wolvercote

**OX2 8PE**

 [/janetcrossceramics](https://www.instagram.com/janetcrossceramics)

W | OS | P

11am-6pm (by appl)

7 8 9 10 11 12 13 14 15  
S S M T W T F S S

## 47 Tom Croft OAS

*Drawing, Painting*



Oil portraiture. Also some landscapes and still-life to browse and buy. "Come and visit me in my studio!"

32 Home Close

Wolvercote **OX2 8PS**

07876 352805

[www.thomascroft.co.uk](http://www.thomascroft.co.uk)

 [/tomcroftartist](https://www.instagram.com/tomcroftartist)

W | OS | P

11am-6pm (by appl)

7 8 9 10 11 12 13 14 15  
S S M T W T F S S

**48 Neil Butterfield OAS**  
WOA *Painting*



Landscapes. Still life. Exhibiting with Vicky Cumming (jewellery) & Jane Moser (sculpture). Covid safe measures in place. Ample parking.

27 Meadow Prospect  
Wolvercote **OX2 8PP**  
07800 658859

[www.neilbutterfieldart.co.uk](http://www.neilbutterfieldart.co.uk)

/neilbutterfieldart

P

11am - 11am-6pm by appt

7 8 9 10 11 12 13 14 15  
S S M T W T F S S

**49 Vicky Cumming**  
Jewellery



Silver jewellery. Exhibiting with Neil Butterfield (painting) and Jane Moser (sculpture). Covid safe measures in place. Ample parking.

27 Meadow Prospect  
Wolvercote **OX2 8PP**

[vickycummingsilver.co.uk](http://vickycummingsilver.co.uk)

/vickycummingsilver

P

11am - 11am-6pm by appt

7 8 9 10 11 12 13 14 15  
S S M T W T F S S

**50 Jane Moser**  
Sculpture



For indoor & garden. Exhibiting with Neil Butterfield (painting) & Vicky Cumming (jewellery). Covid safe measures in place. Ample parking.

27 Meadow Prospect  
Wolvercote **OX2 8PP**  
07977 578809

[6086de598ec49.site123.me](http://6086de598ec49.site123.me)

P

11am - 11am-6pm by appt

7 8 9 10 11 12 13 14 15  
S S M T W T F S S

**51 John Blandy**  
*Drawing, Painting*



John paints on site, revisiting places time and again, to build up a body of work through the seasons.

Sawmill Barn  
Wytham Woods **OX8 8XX**  
07957 282688

[www.johnblandy.co.uk](http://www.johnblandy.co.uk)

/john2art

W|P

11am - 11am-6pm by appt

7 8 9 10 11 12 13 14 15  
S S M T W T F S S

**52 Rosie Fairfax-Cholmeley | Robin Wilson**  
*Printmaking, Ceramics*



Visit a printmaking studio and wood-fired kilns in action in the heart of Wytham Woods. Prints, pots, maps, books & cards for sale. Also open 21-29th May.

Wytham Woods **OX2 8QQ**  
07946 597316

[www.thewythamstudio.co.uk](http://www.thewythamstudio.co.uk)

/thewythamstudio

W|OS|D|R|P|T

11am - 11am-6pm by appt

7 8 9 10 11 12 13 14 15  
S S M T W T F S S

**53 Rosie Phipps OAS**  
*Painting*



A wonderful range of landscapes painted in gouache/watercolour. 26 Five Mile Drive Oxford

**OX2 8HR**  
07795 341149

[www.rosiephippart.com](http://www.rosiephippart.com)

P|T

11am - 11am-6pm by appt

7 8 9 10 11 12 13 14 15  
S S M T W T F S S



**54 Alison Blanchard**

*Glass, Textiles*



Unique fused glass pieces and handcrafted bags.

67 Five Mile Drive

Oxford

**OX2 8HW**

07899 953309

[www.mrsblanch.co.uk](http://www.mrsblanch.co.uk)

[/mrsblanch\\_oxford](https://www.instagram.com/mrsblanch_oxford)

P

11am-6pm (Mon-Fri 2pm-6pm)

7 8 9 10 11 12 13 14 15

S S M T W T F S S

**55 Dianne Frank SBA OAS**

*Drawing*



Various botanical subjects rendered in coloured pencil.

Prints (to order) and greeting cards available. Showing with potter Tam Frishberg.

10 Hayward Road

Oxford

**OX2 8LW**

07384 558079

[diannefrank@hotmail.com](mailto:diannefrank@hotmail.com)

W | D | P

11am-6pm (or by appt Mon-Fri)

7 8 9 10 11 12 13 14 15

S S M T W T F S S

**56 Tam Frishberg OCG**

*Ceramics, Pottery*



Home studio featuring a wide range of pots designed to be pleasing to both eye and hand.

10 Hayward Road

Oxford

**OX2 8LW**

01865 454274

[/tamfrishberg](https://www.instagram.com/tamfrishberg)

W | OS | D | P

11am-6pm (or by appt Mon-Fri)

7 8 9 10 11 12 13 14 15

S S M T W T F S S

**57 Jane Hainsworth**

*Jewellery*



A range of colourful handmade and affordable jewellery.

12 Hayward Road

Oxford

**OX2 8LW**

01865 558683

[www.fizzipins.com](http://www.fizzipins.com)

[/fizzipins](https://www.instagram.com/fizzipins)

P

11am-6pm (or by appt Mon-Fri)

7 8 9 10 11 12 13 14 15

S S M T W T F S S

**58 Marjorie Collins OAS**

*Painting*



Exhibition of watercolours and acrylics of contemporary still lifes, florals and cityscapes.

12 Hayward Road

Oxford

**OX2 8LW**

01865 552591

[mac@marjoriecollins.com](mailto:mac@marjoriecollins.com)

W | D | P

11am-6pm (or by appt Mon-Fri)

7 8 9 10 11 12 13 14 15

S S M T W T F S S

**59 Vital Peeters**

*Glass, Sculpture*



Fabulous in situ glass in house and conservatory. Stone sculptures in mature garden.

Large studio to explore. Ceramic work and drawings.

538 Banbury Road

Oxford **OX2 8EG**

01865 512761

[www.vitalpeeters.co.uk](http://www.vitalpeeters.co.uk)

W | OS | R | P

11am-6pm (Mon-Fri 2-6pm)

7 8 9 10 11 12 13 14 15

S S M T W T F S S

**60 Sue Doughty**

*Jewellery*



Silver jewellery alongside work by two printmakers and a ceramicist in the Blandford Avenue Marquee.

The Blandford Avenue Marquee  
44 Blandford Avenue

**OX2 8DZ**

07862 252799

artweekssuedoughty@gmail.com

W | P

11am-6pm by appt

7 8 9 10 11 12 13 14 15  
S S M T W T F S S

**61 Dominic Harker**

*Printmaking*



Linocut printmaker inspired by botanical and abstract designs. The Blandford Avenue Marquee  
44 Blandford Avenue

**OX2 8DZ**

07879 637841

dmmharker@gmail.com

/dominic.harker

W

11am-6pm by appt

7 8 9 10 11 12 13 14 15  
S S M T W T F S S

**62 Philippa Norris**

*Ceramics, Pottery*



Exhibiting ceramics in the Blandford Avenue Marquee alongside two printmakers and a jeweller.

The Blandford Avenue Marquee  
44 Blandford Avenue

**OX2 8DZ**

01865 514670

philippanorrisceramics.co.uk

W | P

11am-6pm by appt

7 8 9 10 11 12 13 14 15  
S S M T W T F S S

**63 Morna Rhys OAS OPC**

*Printmaking*



Colour-filled copper plate etchings inspired by rivers and valley, mountains, moons and clouds at sunset.

The Blandford Avenue Marquee  
44 Blandford Avenue

**OX2 8DZ**

07845 795739

www.momarhys.co.uk

11am-6pm by appt

7 8 9 10 11 12 13 14 15  
S S M T W T F S S

**64 Janie Bickersteth**

**| Francesca Rigg**

*Various*



Ceramics, painting, bespoke jewellery and clothing.

29 Davenant Road  
Summertown

**OX2 8BU**

07564 610481

janiebickersteth.com

/janieb\_ceramics

OS

12pm-6pm (Fri 2pm-7pm)

7 8 9 10 11 12 13 14 15  
S S M T W T F S S

**65 Anita Ruiz**

*Glass*



Fused and engraved glass: a striking combination of light, shape and colour.

37 Davenant Rd  
Summertown

**OX2 8BU**

07725 855492

www.anitaglassfusion.co.uk

/anitaruizglassfusion

W | R

11am-6pm by appt

7 8 9 10 11 12 13 14 15  
S S M T W T F S S

**66 Galleria Divina Firenze**  
– STL

*Jewellery, Painting, Textiles*



Three generations of amateur artists, Sevgül, Tugce and Lidya. From handcrafts to modern art.

6 Wentworth Road  
Summertown

**OX2 7TG**

07733 800632

tugcesahin@sabanciuniv.edu

/galleriafirenze

R | NS

11am-6 11am-4pm by appt

7 8 9 10 11 12 13 14 15  
S S M T W T F S S

**67 Carlos Caban**

*Mixed Media, Painting*



A selection of collage & acrylic expressive designs to soothe the soul.

Apt 1 Victoria Gate  
1A Victoria Road  
Summertown **OX2 7LS**

01865 554555

cocaban5@yahoo.com

/bigcyarts

W | OS | R | P

11am-6 11am-5pm by appt

7 8 9 10 11 12 13 14 15  
S S M T W T F S S

**68 Barbara Harrison Caban**

*Painting*



Colourful paintings depicting people, dogs, harbours & still life. Apt 1 Victoria Gate

1A Victoria Road  
Summertown

**OX2 7LS**

01865 554555

www.studiolop.com

/studiolop

W | OS | R | P

11am-6 11am-5pm by appt

7 8 9 10 11 12 13 14 15  
S S M T W T F S S

**69 Riach**

*Painting*



Abstract and expressionist-style paintings inspired by Marc Chagall, Van Gogh, Howard Hodgkin and Matisse.

79 Victoria Road  
Summertown

**OX2 7QG**

laurariach@hotmail.com

11am-6 11am-2pm by appt

7 8 9 10 11 12 13 14 15  
S S M T W T F S S

**70 Josephine King**

*Drawing, Painting*



Drawings of still and moving figures using ink & wash and mixed media.

36 Lonsdale Road  
Summertown

**OX2 7EW**

07979 964998

jo@jaking.myzen.co.uk

11am-6pm (Thu 11am-8pm)

7 8 9 10 11 12 13 14 15  
S S M T W T F S S

**71 Mary Zajicek**

*Ceramics, Pottery*



A mixture of imaginative and functional ceramics using shapes from nature and interesting glazes.

36 Lonsdale Road  
Summertown

**OX2 7EW**

07979 964998

mary.zajicek5@gmail.com

11am-6pm (Thu 11am-8pm)

7 8 9 10 11 12 13 14 15  
S S M T W T F S S

## 72 Harriet Eagle OAS

*Drawing, Painting*



GROUP SIX

Harmonious oil paintings of scenes and inspirational settings exploring new paths to abstraction.

St Michael & All Angels Church  
Lonsdale Road

Summertown **OX2 7ES**

07850 573030

[www.harrieteagle.com](http://www.harrieteagle.com)

[/eagleharriet](https://www.instagram.com/eagleharriet)

W

11am - 12pm-6pm by appt

7 8 9 10 11 12 13 14 15  
S S M T W T F S S

## 73 Claire Christie Sadler OAS

*Drawing*



GROUP SIX

Drawings inspired by elements of the natural world, exploring form and light.

St Michael & All Angels Church  
Lonsdale Road

Summertown **OX2 7ES**

07968 231173

[www.clairecsadler.co.uk](http://www.clairecsadler.co.uk)

W

11am - 12pm-6pm by appt

7 8 9 10 11 12 13 14 15  
S S M T W T F S S

## 74 Peter Lawrence OAS OPC

*Printmaking*



GROUP SIX

Wood engravings shown as part of a varied group exhibition.

St Michael & All Angels Church  
Lonsdale Road  
Summertown

**OX2 7ES**

01865 559193

[www.peteralawrence.co.uk](http://www.peteralawrence.co.uk)

11am - 12pm-6pm by appt

7 8 9 10 11 12 13 14 15  
S S M T W T F S S

## 75 Jane O'Brien WOA

*Textiles*



GROUP SIX

Textile art inspired by historical patterns in a group exhibition.

St Michael & All Angels Church  
Lonsdale Road  
Summertown

**OX2 7ES**

[www.janeobrien.co.uk](http://www.janeobrien.co.uk)

W

11am - 12pm-6pm by appt

7 8 9 10 11 12 13 14 15  
S S M T W T F S S

## 76 Judie Waldmann

*Photography*



GROUP SIX

Photography and words that meander through time, moments, places and feelings.

St Michael & All Angels Church  
Lonsdale Road

Summertown

**OX2 7ES**

[www.judiewaldmann.co.uk](http://www.judiewaldmann.co.uk)

[/judiephotolight](https://www.instagram.com/judiephotolight)

W

11am - 12pm-6pm by appt

7 8 9 10 11 12 13 14 15  
S S M T W T F S S

## 77 Beatrice Hoffman OAS

*Sculpture*



GROUP SIX

Abstract and figurative stylish-modernist sculptures, created in clay and cast in bronze/resin for homes, gardens and public spaces.

St Michael & All Angels Church  
Lonsdale Road, Summertown

**OX2 7ES**. 07437 015088

[www.beatricehoffman.co.uk](http://www.beatricehoffman.co.uk)

W | OS

11am - 12pm-6pm by appt

7 8 9 10 11 12 13 14 15  
S S M T W T F S S



**78 Nicholas Hamilton**  
| **Biddy Hudson OPC**  
| **Lucy Tennyson OPC**  
*Printmaking*



Oxford in all its moods expressed through the creative processes of collagraph, etching and relief printmaking.

EasyHotel  
276-292 Banbury Road  
**OX2 7DY**  
07715 207784  
www.lucytennyson.co.uk

W

11am-6pm by appt

7 8 9 10 11 12 13 14 15  
S S M T W T F S S

**79 Gary Boshier**  
*Painting*



Heartwarming oil-on-canvas paintings. Runs until 29th.

Joe's Bar & Grill  
260 Banbury Road  
Summertown  
**OX2 7DX**  
07816 936677  
garyboshier.com

W | R | P

11am-6pm by appt

7 8 9 10 11 12 13 14 15  
S S M T W T F S S

**80 Robyn Hardyman OCG**  
**OET**  
*Ceramics*



Fine porcelain for functional and decorative use, thrown on the wheel and glazed in a harmonious palette.

35 Stratfield Road  
Summertown **OX2 7BG**  
07791 346420

www.robynhardyman.com  
@/robyn.hardyman

11am-6pm by appt

7 8 9 10 11 12 13 14 15  
S S M T W T F S S

**81 Zanna Rand Bell**  
*Jewellery*



Semiprecious, gold filled earrings, bracelets and necklaces by Zanna aka Olive Blue.

35 Stratfield Road  
Summertown  
**OX8 8XX**  
07909 803316  
www.oliveblue.co.uk  
@/oliveblue\_jewellery

11am-6pm by appt

7 8 9 10 11 12 13 14 15  
S S M T W T F S S

**82 Julia Engelhardt OAS**  
*Textiles*



Poetic woven art pieces presented in wooden box frames.

Legge Carpets  
25 Oakthorpe Road  
Summertown  
**OX2 7BD**  
07980 988440  
www.juliaengelhardt.co.uk  
@/juliaengelhardtwave

W

11am-5pm (Sun 8th 11am-4pm)

7 8 9 10 11 12 13 14 15  
S S M T W T F S S

**83 Susan Moxley**  
*Various*



An exhibition of new works in painting, print and silver jewellery. 43 Oakthorpe Road Summertown

**OX2 7BD**  
01865 516556  
www.susanmoxley.com

W

11am-12pm-6pm by appt

7 8 9 10 11 12 13 14 15  
S S M T W T F S S

**84 Francesca Shakespeare OAS**

*Painting*



New paintings to celebrate another year of life and art.

1 Oakthorpe Road  
Summertown

**OX2 7BD**

07976 822773

[www.francescashespeare.com](http://www.francescashespeare.com)

/francesca\_shakespeare

11am-6pm by appt

7 8 9 10 11 12 13 14 15  
S S M T W T F S S

**85 Tess Blenkinsop**

*Jewellery*



Jewellery featuring silver, sea glass, kiln formed, vintage and Murano glass.

The Garden Studio  
Oakthorpe Place (off Oakthorpe Road)

Summertown **OX2 7BB**

07767 476043

[www.tessblenkinsop.co.uk](http://www.tessblenkinsop.co.uk)

W

11am-6pm by appt

7 8 9 10 11 12 13 14 15  
S S M T W T F S S

**86 Finn Cockburn**

*Drawing, Painting*



Drawings and watercolour architectural portraits, featuring international commissions and heritage buildings.

The Garden Studio  
Oakthorpe Place (off Oakthorpe Road) Summertown **OX2 7BB**

07800 950978

/hill.street.art

/hillstreetart

W

11am-6pm by appt

7 8 9 10 11 12 13 14 15  
S S M T W T F S S

**87 KFL - Spice of Life Group Exhibition**

*Various*



Come and enjoy the works of a variety of artists from different backgrounds all under the same roof.

193 Banbury Road  
Summertown

**OX2 7AR**

07976 946331

[www.kdlathar.com](http://www.kdlathar.com)

P

11am-6pm by appt

7 8 9 10 11 12 13 14 15  
S S M T W T F S S

**88 Sarah Hanner Hopwood**

*Mixed Media, Painting*



Washy watercolours; imagined landscapes with a touch of collage & stitching, simple wildlife & loose contemporary florals.

Come & say hi!

193 Banbury Road (behind Spice Lounge) Summertown **OX2 7AR**

07976 239168

[www.northstreetstudio.co.uk](http://www.northstreetstudio.co.uk)

/sarahhannerhopwood

P P

11am-6pm by appt

7 8 9 10 11 12 13 14 15  
S S M T W T F S S

**89 Becky Morgans OCG**

*Jewellery*



Beautiful handmade silver & gold jewellery, inspired by the sea & botanicals. Whatever your style, there will be something for you!

48 St Nicholas Park  
Old Marston

**OX3 0QN**

07773 018984

[www.beckyjewellery.com](http://www.beckyjewellery.com)

/beckymorgans\_jewellery

P P

11am-6pm by appt

7 8 9 10 11 12 13 14 15  
S S M T W T F S S

**90 David Blakemore**  
| Nick Blakemore

Mixed Media, Painting



Two brothers, two very different styles. From vibrant abstract to subtle surrealism. Originals and prints.

Grange Court Studio  
15 Oxford Road  
Old Marston  
**OX3 0PQ**  
07946 647165  
www.blakemoreart.com

P

11am-9am-5.30pm by appt  
(Sat/Sun 10am-4pm)

7 8 9 10 11 12 13 14 15  
S S M T W T F S S

**91 Susie Cummings**

Painting



Susie loves painting beautiful flowers and plants, trees and landscapes.

5 Boults Lane  
Old Marston  
**OX3 0PW**  
07771 558210

P

11am-6pm-6pm by appt

7 8 9 10 11 12 13 14 15  
S S M T W T F S S

**92 Ruth Dodd**

| Linda Neal

| Janet Dunkley

Various



Domestic & imaginative ceramics; landscape and creative photography; and landscapes in watercolours & acrylics.

41A Sandfield Rd  
Headington  
**OX3 7RN**

07866 570397

ruthdoddpots.com

/janetdunkleypaintings

W | R

11am-6pm (Wed-Fri 12pm-6pm)

7 8 9 10 11 12 13 14 15  
S S M T W T F S S

**93 OBU Atelier**

Various



Art by current postgraduate students and alumni of Oxford Brookes University.

Student Union Gallery  
John Henry Brookes Building  
Gipsy Lane, Headington  
**OX3 0BP** 07742 480685

www.obu-atelier.co.uk

/obu\_atelier

W

11am-6pm (Mon-Fri 12pm-4pm)

7 8 9 10 11 12 13 14 15  
S S M T W T F S S

**94 Gilly Whittington OCG**

WOA

Ceramics



Porcelain ceramics with vibrant abstract decoration. Individual pieces and domestic ware, all thrown on the wheel.

Bateman Street Studio  
25 Bateman Street, Headington  
**OX3 7BG** 07580 733760

www.gillywhittington.com

OS | R

11am-6pm-6pm by appt

7 8 9 10 11 12 13 14 15  
S S M T W T F S S

**95 Haichen**

Ceramics, Painting



Ceramic artist now producing traditional Chinese ink paintings inspired by Oxfordshire nature.

6D Stephen Road  
Headington  
**OX3 9AY**

haichen.bsw@foxmail.com

/haichenbsw

OS | R

1pm-6pm (Sat 1pm-7pm)

7 8 9 10 11 12 13 14 15  
S S M T W T F S S

**96 Jennifer Byrne**

**| Dorothy Caton**

*Painting*



A varied exhibition of still life and landscapes in mixed media. Proceeds from sales to Barnardo's and Sobell House. 13 Stephen Road Headington **OX3 9AY** 01865 762298 jenniferbyrne@talktalk.net

W

11am-6pm (Thu 11am-8pm)

7 8 9 10 11 12 13 14 15  
S S M T W T F S S

**97 Robin Walden**

*Ceramics*



Wheel-thrown stoneware and porcelain. Beautiful freestyle of shapes and glazes. 36 Windmill Road Headington **OX3 7BX** 07956 621623 robinwaldenceramics.uk [/robinwaldenceramics](https://www.instagram.com/robinwaldenceramics)

W | R

11am-6pm (& Mon/Tue by appt)

7 8 9 10 11 12 13 14 15  
S S M T W T F S S

**98 Angela Beatson Wood**

*Drawing, Painting*



Drawing and paintings past and present. 2 St Andrew's Road Headington **OX3 9DL** 07870 563877 angelabeatsonwood@icloud.com

OS | P

11am-6 11am-5pm by appt

7 8 9 10 11 12 13 14 15  
S S M T W T F S S

**99 Art at St Andrew's**

*Various*



Welcome to our beautiful church: meet seven wonderful and talented artists. 33 St Andrew's Road Headington **OX3 9DL** artatstandrews@gmail.com

W

11am-6 12pm-6pm by appt

7 8 9 10 11 12 13 14 15  
S S M T W T F S S

**100 Amy Letts**

*Painting*



'Inspiring Myth & Nature' exhibition. Experience live painting, 3D-printing, chickens & guinea pigs! 66 Bayswater Road Headington **OX3 9NZ** 07847 167481 www.amulets.com [/amylettsart](https://www.instagram.com/amylettsart)

OS | D | P | T

11am-6 2pm-6pm by appt

7 8 9 10 11 12 13 14 15  
S S M T W T F S S

**101 St Mary's Barton**

*Mixed Media, Painting, More*



A fun exhibition celebrating the creativity of local residents of all ages. St Mary's Church Bayswater Road Headington **OX3 9EY** 07918 463098 www.stmarysbarton.com

W | P | NS

11am-6 10am-4pm by appt

7 8 9 10 11 12 13 14 15  
S S M T W T F S S



**102 Deborah Astles**  
*Ceramics*



Ceramic sculptures, primarily of human forms and wildlife in a variety of finishes.

7 The Larches  
Headington  
**OX3 8DX**  
07768 205711  
deb.astles68@gmail.com  
/deborah.jane.astles  
OS | R | P

11am-6pm (Fri/Sat 11am-8pm)

7 8 9 10 11 12 13 14 15  
S S M T W T F S S

**105 Jane Strother OAS**  
*Painting*



Contemporary oil paintings, mainly landscape. Studio and virtual exhibition. New work. Space to browse. Parking.

101 Old Road  
Headington **OX3 8SX**  
07505 214795  
www.janestrother.co.uk  
/janestrotherstudio

OS | P | T

12pm-6pm (Fri 2pm-7pm)

7 8 9 10 11 12 13 14 15  
S S M T W T F S S

**103 Marieke O'Connor**  
*Ceramics, Jewellery*



Porcelain teapots, vases, bowls, soap dishes and porcelain jewellery. Functioning garden studio. Ample parking. Contactless payment.

25 Quarry Road  
Headington  
**OX3 8NU**  
07813 935756  
marieke.oconnor@gmail.com  
/marieke.oconnor

OS | P

11am-6pm (Fri 12pm-6pm) by appl

7 8 9 10 11 12 13 14 15  
S S M T W T F S S

**104 Ella Clocksin**  
*Painting*



Airy contemporary abstracts in watercolour & mixed media, mapping birdsong, trees and woodland ecosystems. V easy parking nearby.

26 York Avenue  
Headington  
**OX3 8NS**  
01865 766263  
www.ellaclocksin.com  
/ellaclocksin\_artist\_studio

OS | P | T

12pm-6pm (Fri 2pm-8pm)

7 8 9 10 11 12 13 14 15  
S S M T W T F S S

**106 Veronica Dudley**  
**| Pip Stacey of Feathered Glass**  
*Ceramics, Glass*



Abstract, functional & figurative ceramic, glass & sculptural pieces for home & garden in workshop setting at the foot of Shotover Hill.

Woodlands, Old Road, Headington  
**OX3 8SZ** 01865 768901  
veronicadudleyceramics.com  
/featheredglass

OS

11am-6pm (Fri 11am-6pm) by appl

7 8 9 10 11 12 13 14 15  
S S M T W T F S S

**107 Marie Robinson OAS**  
*Painting*



Contemporary realism in oils specialising in still life, also inspired by the British landscape. Exhibition in a stunning treehouse setting.

Narnia Treehouse, The Oaks  
Old Road, Headington **OX3 8GH**  
07967 014085  
www.marie-robinson.com  
/robinson.marie

W

11am-6pm (Fri 12pm-6pm) by appl

7 8 9 10 11 12 13 14 15  
S S M T W T F S S

**108 Rob Griffiths**

*Painting*



The contrast of urban and natural forms, exploration of buildings, streets, spaces, light and shadows.

28 Boswell Road  
Oxford

**OX4 3HN**

07737 297942

robgriffiths40@yahoo.com

/b\_griff\_art

11am-6pm 9am-6pm by appt

7 8 9 10 11 12 13 14 15  
S S M T W T F S S

**109 Carole T | John Hawes**

*Painting, Sculpture, More*



Watercolours celebrating wildness and humanity, plus odd little sculpted folks.

24 Crowell Road  
Oxford

**OX4 3LN**

11am-3pm 11am-3pm by appt

7 8 9 10 11 12 13 14 15  
S S M T W T F S S

**110 Andrew Walton**

*Drawing, Painting*



Land and environment. Traditional plein air and schematic representations of landscape.

72 Oxford Road  
Littlemore

**OX4 4PE**

01865 711915

www.andrewwaltonartist.org

W | OS

11am-6pm 11am-6pm by appt

7 8 9 10 11 12 13 14 15  
S S M T W T F S S

**111 Tim Wait**

*Painting*



Figurative artist working in oils: portraiture, urban landscapes and farming.

60 Westbury Crescent  
Oxford

**OX4 3SA**

07807 040676

www.timwaitartist.co.uk

P

11am-6pm (Sat/Sun 10am-4pm)

7 8 9 10 11 12 13 14 15  
S S M T W T F S S

**112 Westbury People's Gallery**

*Various*



A community gallery based in a suburban front garden between Rose Hill and Cowley Centre.

1 Westbury Crescent  
Oxford

**OX4 3RZ**

07872 991287

malcolm.atkins1@ntlworld.com

/WestburyPeoplesGallery

W | P | NS

11am-4pm 12pm-4pm by appt

7 8 9 10 11 12 13 14 15  
S S M T W T F S S

**113 Deborah Pill**

*Multidisciplinary*



Deborah's practice is interdisciplinary & haptic; this 'hands-on' approach allows a direct communication between Deborah & her chosen materials.

83 Church Cowley Road  
Oxford

**OX4 3JS**

07931 564254

www.deborahpill.co.uk

OS

11am-6pm 11am-6pm by appt

7 8 9 10 11 12 13 14 15  
S S M T W T F S S

**114 Sally Dorrity WOA**

*Ceramics*



Tone & Texture 2: unique hand-built pots, both functional & sculptural, in a range of shapes & glaze combinations for indoors & out.

25 Abberbury Road  
Iffley **OX4 4ET** 07944 538517  
www.sallydorrity.co.uk

/sally.dorrity

OS | D | P

11am-6pm (by appl)

7 8 9 10 11 12 13 14 15  
S S M T W T F S S

**115 Robert Farrands**

*Photography*



Monochrome and colour images of local landscapes and events.

25 Abberbury Road  
Iffley

**OX4 4ET**  
07710 511130

www.robarrands.com

/robarrands

OS | P

11am-6pm (by appl)

7 8 9 10 11 12 13 14 15  
S S M T W T F S S

**116 Elaine Allender**

*Painting*



New paintings of Cornish harbours, coastlines, the sea, beaches, flowers and meadows. Prints and cards too.

77 Courtland Road  
Iffley **OX4 4HZ**

07870 929768

www.elaineallenderart.co.uk

/elaineallenderart

OS | R | P

11am-6pm (by appl)

7 8 9 10 11 12 13 14 15  
S S M T W T F S S

**117 Sally-Anne Stewart**

*Printmaking*



East Oxford printmaker working chiefly in linocut, inspired by nature and urban life.

154 Campbell Road  
Florence Park

**OX4 3NR**  
07900 896744

/print\_sal

/lineandlightart

OS

11am-6pm (Mon-Fri 10-2.30pm)

7 8 9 10 11 12 13 14 15  
S S M T W T F S S

**118 Bridget Wheatley OCG**

*Jewellery*



Exciting new jewellery collections in a lovely garden setting.

187 Campbell Road  
Florence Park

**OX4 3NT**  
07887 501409

www.bridgetwheatley.com

/bridgetwheatleyjewellery

OS | P

11am-4pm (by appl)

7 8 9 10 11 12 13 14 15  
S S M T W T F S S

**119 Martin Stott**

*Photography*



Interactive exhibition on street: a four-year project documenting 120+ households on Divinity Road. Social history & documentary photography. Outside Midcounties Co-op 217 Cowley Road, East Oxford

**OX4 1XG** 01865 721482

www.martin-stott.com/

divinity-rd-photo-project W

8am-7pm Thu/Fri, 10am-5pm Sat/Sun

7 8 9 10 11 12 13 14 15  
S S M T W T F S S

**120 Emma Davis OAS**

*Mixed Media, Painting*



Abstract paintings and vintage book collages upstairs; freaks, marvels and curios downstairs in a two-storey Victorian studio.

14 Rectory Road  
East Oxford **OX4 1BU**

07767 862540

[www.emmadavispainting.com](http://www.emmadavispainting.com)

/studio.emmadavis

OS

12pm-6pm (Thu/Fri 12pm-7pm)

7 8 9 10 11 12 13 14 15  
S S M T W T F S S

**123 Nicky Cooney OAS**

**OPC**

*Printmaking*



Striking, bold and colourful linocut and collagraphs.

The Workshop  
100a Cowley Road  
East Oxford

**OX4 1JE**  
01491 834324

[www.nickycooney.com](http://www.nickycooney.com)

OS

11am-6pm by appt

7 8 9 10 11 12 13 14 15  
S S M T W T F S S

**121 Kieran McLean**

*Mixed Media, Painting*



Works exploring the process of painting and the relationship between humans and nature.

Rick's Diner  
88-90 Cowley Road  
East Oxford **OX4 1JB**

07525 925818

[www.kpsmclean.co.uk](http://www.kpsmclean.co.uk)

/kps.mclean

W | R

11am-7pm by appt

7 8 9 10 11 12 13 14 15  
S S M T W T F S S

**124 Oxford Printmakers**

**Co-op**

*Printmaking*



Fabulous prints by our members in long established charismatic studio.

Christadelphian Hall  
Tyndale Rd  
East Oxford **OX4 1JL**

01865 726472

[oxfordprintmakers@hotmail.co.uk](mailto:oxfordprintmakers@hotmail.co.uk)

OS | D

11am-12pm-5pm by appt

7 8 9 10 11 12 13 14 15  
S S M T W T F S S

**122 Stella Campion**

*Jewellery*



A designer gold and silversmith making fine original pieces in her studio.

The Workshop  
100a Cowley Road

East Oxford  
**OX4 1JE**

01865 790867

[www.stellacampion.co.uk](http://www.stellacampion.co.uk)

OS

11am-6pm by appt

7 8 9 10 11 12 13 14 15  
S S M T W T F S S

**125 Philippa Redman**

*Painting*



Vibrant watercolour and oil portraits, still life and flowers.

17 Tyndale Road  
St Clement's

**OX4 1JL**

01865 243249

[philippa.redman@outlook.com](mailto:philippa.redman@outlook.com)

2pm-6pm (Thu/Fri 2pm-8pm)

7 8 9 10 11 12 13 14 15  
S S M T W T F S S



**126 Sara Banerji**  
*Painting, Sculpture, More*



Bizarre, bold and bright: an eclectic collection of sculptures, collages, paintings and drawings.  
 7 London Place  
 St Clement's  
**OX4 1BD**  
 01865 251250  
 www.sarabanerji.com

11am-3pm-6pm everyday (by appt)  
 (& 11am-1pm Sat/Sun)  
 7 8 9 10 11 12 13 14 15  
 S S M T W T F S S

**127 Kina Ceramics | Monika Filipiek**  
*Ceramics, paintings, jewellery*



Have a magical experience and rediscover Alice in Wonderland-inspired art. Handmade in Oxford.  
 Kina Ceramics  
 11 St Clement's Street, The Plain  
**OX4 1AB** 07504 812916  
 www.kinaceramics.com  
 Instagram: /kinaceramics OS | D | P | T

10am-6pm (also open 16th  
 21-22nd & 28-29th)  
 7 8 9 10 11 12 13 14 15  
 S S M T W T F S S

**128 Bicester Sculpture Group**  
*Sculpture*



An exciting exhibition of sculpture in the beautiful setting of the rose garden at Magdalen College School in association with OFA.  
 Magdalen College School  
 Oxford **OX4 1DZ**  
 01296 714601  
 www.sculptureatbicester.org.uk

**POSTPONED 'til 24 June.**  
**Also see venue 328,**  
**21-29th May**

**129 Prinkie Roberts**  
*Textiles*



Hand-stitched textiles with layers of vibrant silks, cotton and threads. Located in an open airy garden studio with side entrance access.  
 74 St Mary's Road  
 East Oxford  
**OX4 1QD**  
 07557 273438  
 www.prinkieroberts-textile.art

W  
 11am-12pm-2pm-6pm by appt  
 7 8 9 10 11 12 13 14 15  
 S S M T W T F S S

**130 Violet Porter**  
*Painting*



Unique colourful individually-painted sets of small squares curated into larger pieces.  
 The Old Schoolhouse  
 Hertford Street  
 East Oxford **OX4 3AJ**  
 07475 888706  
 www.violetporterart.com  
 Instagram: /violetporterart W | P

12pm-4pm  
 (Sun 1pm-4pm) or by appt  
 7 8 9 10 11 12 13 14 15  
 S S M T W T F S S

**131 Jane Kelly OAS**  
*Painting*



Landscapes from Oxfordshire; Wittenham Clumps, New Bridge, Christchurch Meadow; still life and self-portraits.  
 16 Sidney Street  
 East Oxford  
**OX4 3AG**  
 01865 423100  
 Instagram: /jmkpPaintings W | R

W | R  
 11am-6pm by appt  
 7 8 9 10 11 12 13 14 15  
 S S M T W T F S S

### 132 Heather Philp

Painting



Impressionist artist using oils and palette knife. Sat 7th: opening event at 6pm.

Meadow Lane (behind 12 Stratford Street) East Oxford

**OX4 1SW**

07761 339703

[www.heatherphilp.co.uk](http://www.heatherphilp.co.uk)

/heatherphilpartist

OS | R | P

9am-8pm (Mon-Thu 9am-6pm)

7 8 9 10 11 12 13 14 15  
S S M T W T F S S

### 133 ArtWorks

Miscellaneous



Exciting and inspiring artwork by young artists (8-18yrs) produced over the last two years.

St Mary and St John Primary School

Meadow Lane

**OX4 1TJ**

07754 736078

[www.artworks.org.uk](http://www.artworks.org.uk)

W | NS

11am-3pm (Sat/Sun 11am-6pm)

7 8 9 10 11 12 13 14 15  
S S M T W T F S S

### 134 St Mary and St John Primary School

Miscellaneous



A vibrant exhibition of students' teachers' and parents' artwork from this creative school.

Meadow Lane

Oxford

**OX4 1TJ**

01865 723841

[ssmj.oxon.sch.uk](http://ssmj.oxon.sch.uk)

W | P | NS

11am-6pm (Sat/Sun 11am-3pm) by appt

7 8 9 10 11 12 13 14 15  
S S M T W T F S S

### 135 Emma Baldwin

Ceramics



A combination of hand-built and wheel-thrown ceramic forms.

40 Chester Street

East Oxford

**OX4 1SN**

07966 912666

[emmabaldwinceramics.co.uk](http://emmabaldwinceramics.co.uk)

/emma.baldwin.35325



OS | P

11am-6pm (Sun 10am-4pm)

7 8 9 10 11 12 13 14 15  
S S M T W T F S S

### 136 Jane Hope OAS WOA

Painting



Plein air paintings of Oxfordshire, cotton reels, apples, trees and much more.

64 Argyle Street

East Oxford

**OX4 1SS**

07948 977459

[www.janehope.co.uk](http://www.janehope.co.uk)

/janehopeartist

OS | P

11am-6pm (Thu 11am-8pm)

7 8 9 10 11 12 13 14 15  
S S M T W T F S S

### 137 Billy Barraclough

Ethan Reeves

Various



Photography of starling murmurations, wood sculptures and paintings of birds combined. Also open 21st & 22nd.

65 Argyle Street

East Oxford

**OX4 1ST**

07757 013723

[www.billybarraclough.co.uk](http://www.billybarraclough.co.uk)

11am-6pm (Sun 11am-3pm) by appt

7 8 9 10 11 12 13 14 15  
S S M T W T F S S

**138 Polly Woolstone**  
**| Catherine Ferreira**

*Various*



Figurative & abstract sculptures in clay; mixed media, textiles & drawing - landscapes and other inspiration.

31 Bedford Street  
East Oxford **OX4 1SU**  
07931 258040

[polly.woolstone@gmail.com](mailto:polly.woolstone@gmail.com)

OS | R | P

11am-6pm by appt

7 8 9 10 11 12 13 14 15  
S S M T W T F S S

**139 Marc Thompson OAS**

*Painting*



Landscape painting in acrylics through remembered observations of landscape and painterly concerns for shape, colour and composition.

66 Fairacres Road  
East Oxford

**OX4 1TG**  
01865 248409

[www.marcthompsonart.com](http://www.marcthompsonart.com)

/marcthompsonart

OS

11am-6pm by appt

7 8 9 10 11 12 13 14 15  
S S M T W T F S S

**140 Oxford River Art Club**

*Various*



Captured images of the beautiful river throughout the year to celebrate this gift of nature that flows through our community. City of Oxford Rowing Club Meadow Lane by Donnington Bridge **OX4 4BL** 01865 421338 [oxfordriverartclub.com](http://oxfordriverartclub.com)

R | P | NS

11am-2pm by appt

7 8 9 10 11 12 13 14 15  
S S M T W T F S S

**141 Pam Armitage OCG**

*Glass, Painting*



Primarily glass – colourful and created with new techniques - and some painting.

94 Wytham Street  
Oxford

**OX1 4TW**  
07757 495777

[pamarmitage@gmail.com](mailto:pamarmitage@gmail.com)

/pamarmitage1

W | OS | P

11am-6pm by appt

7 8 9 10 11 12 13 14 15  
S S M T W T F S S

**142 New Hinksey Arts**

*Various*



A community of established & new artists in an intriguing reclaimed water pumping station at the southern end of Hinksey Park.

South Oxford Community Centre  
Lake Street **OX1 4RP**

01865 242666

[www.southoxford.org](http://www.southoxford.org)

W | D | R | T

1pm-6pm (Sat 7th 1pm-10pm;  
Tue/Thu 11am-3pm) or by appt

7 8 9 10 11 12 13 14 15  
S S M T W T F S S

**143 Rahima Kenner OAS**

*OPC Printmaking*



Etchings and colourful monotype paintings, birds and lyrical lockdown landscapes. Hopes and celebrations. Framed and unframed pieces.

South Oxford Community Centre  
Lake Street **OX1 4RP**

01865 723410

[www.rahimakenner.com](http://www.rahimakenner.com)

1pm-6pm (Sat 7th 1pm-10pm;  
Tue/Thu 11am-3pm) or by appt

7 8 9 10 11 12 13 14 15  
S S M T W T F S S

**144 Sophie Basilevitch**

*Printmaking*



Bold colourful lino prints inspired by animals and nature in myths and stories.

10B Gordon Street  
Oxford

**OX1 4RJ**

07854 863895

[beryozamade.wordpress.com](http://beryozamade.wordpress.com)

/beryozamade

OS | D | T

11am-6pm by appt

7 8 9 10 11 12 13 14 15  
S S M T W T F S S

**145 Aini Alcock**

*Textiles*



Aini is a designer/maker of mainly rugs. During lockdown she has been making large woollen rugs in Norwegian Krokbragd.

Edith Road Workshops  
15 Edith Road

**OX1 4QB**

07778 403985

[ainidesign.com](http://ainidesign.com)

OS

11am-6pm by appt

7 8 9 10 11 12 13 14 15  
S S M T W T F S S

**146 Valerie Mead OCG**

*Jewellery*



Open studio showing contemporary designer-jewellery in silver and gold. Weekends only.

Edith Road Workshops  
15 Edith Road

**OX1 4QB**

01865 240809

[www.valeriemead.co.uk](http://www.valeriemead.co.uk)

11am-6pm by appt

7 8 9 10 11 12 13 14 15  
S S M T W T F S S

**147 Sarah Spackman OAS**

*Drawing, Painting*



Still life paintings and drawings made by a professional artist in a beautiful working studio.

Edith Road Workshops  
15 Edith Rd

**OX1 4QB**

[www.sarahspackman.com](http://www.sarahspackman.com)

/sarahspackmanartist

OS

11am-6pm by appt

7 8 9 10 11 12 13 14 15  
S S M T W T F S S

**148 Gordon Stokes**

*Photography*



Colour seascape and landscape photography, mounted and framed. Also a range of greetings cards.

Edith Road Workshops  
15 Edith Road

**OX1 4QB**

01865 240809

[www.gordonstokes.co.uk](http://www.gordonstokes.co.uk)

W | OS

11am-6pm by appt

7 8 9 10 11 12 13 14 15  
S S M T W T F S S

**149 Lucy Stopford OAS**

*Drawing, Painting, Sculpture*



Drawing, painting & sculpture: recent work on show in the beautiful Edith Road Workshops.

Edith Road Workshops  
15 Edith Road

**OX1 4QB**

07753 116650

[www.lucystopford.com](http://www.lucystopford.com)

/lucystopford\_artist

W | OS

11am-6pm by appt

7 8 9 10 11 12 13 14 15  
S S M T W T F S S



**486 Kathryn Croxson**  
Ceramics, Painting, Textiles



Expressive and abundant use of colour to inspire positivity: paintings, ceramics, fabric and more.

The Granary, Clark's Row  
off St Aldate's **OX1 1RE**  
07437 378542

[www.kathryncroxson.com](http://www.kathryncroxson.com)

/kroxson

OS

11am-6pm by appt

7 8 9 10 11 12 13 14 15  
S S M T W T F S S

**487 Emma Hardie**  
Jewellery, Textiles



Embroidered art pieces, jackets and cushions and jewellery, plus silver rings and bubble rings.

304 Banbury Road  
Enter via Lonsdale Road  
(200m on right), Summertown  
**OX2 7ED** 07767 416558

[emmahardiedesigns.co.uk](http://emmahardiedesigns.co.uk)

/emmahardie.designs

W | OS | D | R | P

11am-6pm by appt

7 8 9 10 11 12 13 14 15  
S S M T W T F S S

**488 Ruth Swain OAS**  
Drawing, Painting



Still life paintings, portrait commissions and limited edition prints for sale.

18 Walton Street  
Oxford

**OX1 2HQ**

01865 516232

D | R | P | T

11am-6pm  
(10th/11th/15th 11am-5pm;  
13th 2pm-6pm)

7 8 9 10 11 12 13 14 15  
S S M T W T F S S

**ARTWEEKS**  
**ART**  
**SHOWCASE**  
On-line

**Browse our artists on-line (see p104)** & if you are unable to get to any venue for real, or simply appreciate seeing art from home, you can enjoy hundreds of artist portfolios and virtual studios/exhibitions in the Art Showcase on our website.

**[www.artweeks.org/showcase](http://www.artweeks.org/showcase)**

**492 Sophie Mack Smith**  
**| Alan Brouder**  
Mosaics, Wood



Colourful mosaics, both big and small, and stylish art for the home made from reclaimed wood in a magical woodland setting.

Simsbury, The Ridings, Shotover  
Headington **OX3 8TB**

07914 809250

/OxfordMosaics

OS | D | R

11am-6pm by appt

7 8 9 10 11 12 13 14 15  
S S M T W T F S S

# THAME ART CRAWL



A promenade exhibition in Thame Town Centre



10 - 16 October 2022

[thameartcrawl.com](http://thameartcrawl.com)

Pop-up demonstrations, painting, jewellery, sculpture, glass, textiles, ceramics, printing, photography and more



[thameartcrawl](http://thameartcrawl.com)

Celebrating Diamond's  
20<sup>th</sup> anniversary and  
15 years of research and  
innovation

2022

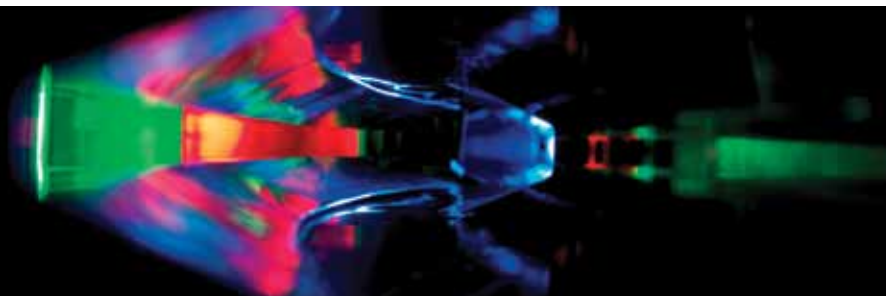

## Diamond Light Source *Outdoor Photographic Exhibition*

This exhibition celebrates the double anniversary year for Diamond Light Source, giving insight into what goes on inside our iconic building housing the UK's national synchrotron.

Daylight hours (parking at weekends)

Diamond Light Source, Fermi Avenue,  
Harwell Science & Innovation Campus,  
Didcot, OX11 0DE

[diamondcomms@diamond.ac.uk](mailto:diamondcomms@diamond.ac.uk)  
[www.diamond.ac.uk/Artweeks](http://www.diamond.ac.uk/Artweeks)  
W | P Site Number: 490

14 15 16 17 18 19 20 21 22



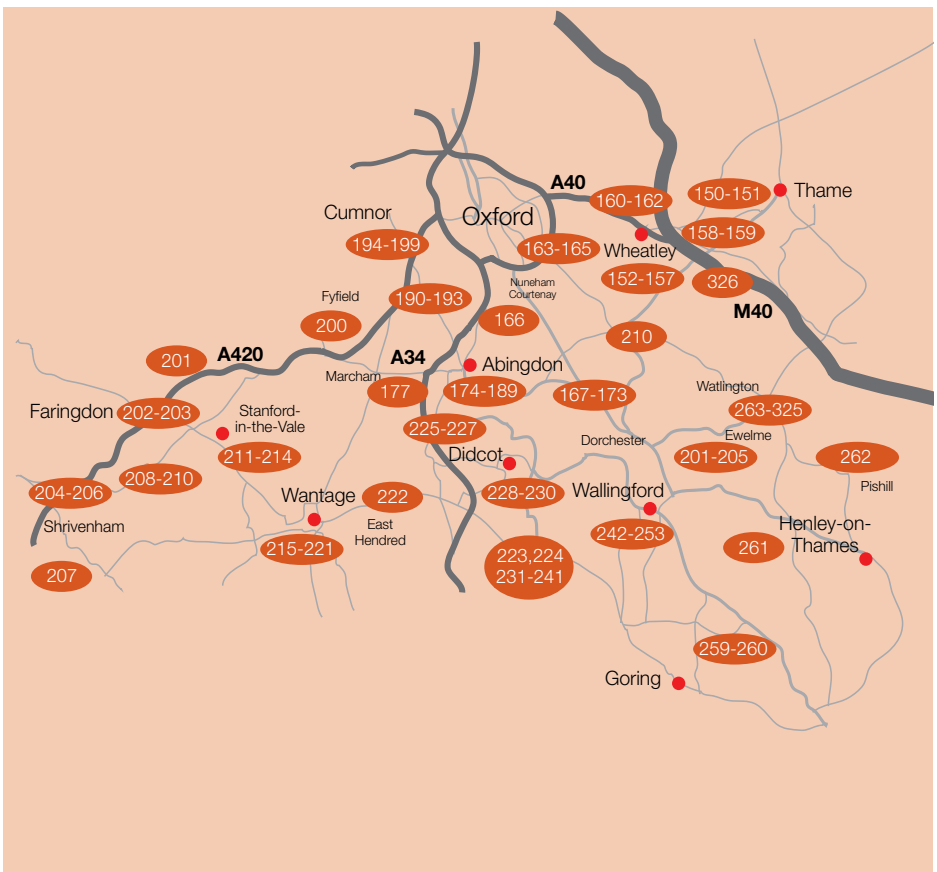

**For Additional venues see Diamond Light Source p45 and Bee House p75.**

### South Map

This map is to provide approximate guidance only. Please use the venue addresses provided with a road map or SatNav to locate specific exhibitions.

### Additional Information

Visit the Artweeks website to see, for many exhibitors, further details, artist biographies, additional pictures of artists' work and to check for any changes and updates.

### Local Area Trails

Some groups of artists, coordinated by local volunteer organisers, have put together more detailed trail maps to help you navigate from venue to venue. Many of these can be downloaded at [www.artweeks.org](http://www.artweeks.org)

Also visit our on-line showcase at



**[www.artweeks.org](http://www.artweeks.org)**

All venues have committed to being Covid-secure as required.

### 150 Janine Philips

*Painting*



Oil paintings inspired by coasts & landscapes exploring colour, texture & the qualities of light from representational to abstraction.

24 Queens Road

Thame

**OX9 3NQ**

07443 958359

[www.janinephilips.co.uk](http://www.janinephilips.co.uk)

[/janine\\_philips](https://www.instagram.com/janine_philips)

11am-6pm or by appt

14 15 16 17 18 19 20 21 22

S S M T W T F S S

### 151 Kate Wilkinson OCG

*Jewellery*



Modern jewellery in a gallery setting; subtle textures, beautiful colours, stylish designs in silver, gold plate & other materials.

*fitch & fellows*

18 Butter Market, Thame

**OX9 3EP** 07720 291521

[www.katewilkinsonjewellery.com](http://www.katewilkinsonjewellery.com)

[/katewilkinsonjewellery](https://www.instagram.com/katewilkinsonjewellery)

D

10.30am-5.30pm

14 15 16 17 18 19 20 21 22

S S M T W T F S S

### 152 BLAM

*Furniture*



BLAM specialise in making freestanding solid hardwood furniture to commission. Finished pieces and work in progress to view in the workshop.

Unit 1 The Camp Industrial Estate  
Rycote Lane, Milton Common

nr Thame **OX9 2NP**

01844 278978

[www.blam.uk](http://www.blam.uk)

W | OS | P

11am-4pm by appt only

14 15 16 17 18 19 20 21 22

S S M T W T F S S

### 153 Prue Cooper

*Ceramics*



Slipware for use and celebration. Group show in Elizabethan house and garden.

Pettits House

The Green (opp Village Shop)

Great Milton

**OX44 7NT**

07963 129756

[www.pruecooper.co.uk](http://www.pruecooper.co.uk)

12pm-6pm

14 15 16 17 18 19 20 21 22

S S M T W T F S S

### 154 Anthony Lloyd

*Sculpture*



Stone carving, metal and other sculpture in the gardens. Part of a group show in an Elizabethan house.

Pettits House

The Green (opp village shop)

Great Milton **OX44 7NT**

07729 777751

[www.anthonylloyd.co.uk](http://www.anthonylloyd.co.uk)

P

12pm-6pm

14 15 16 17 18 19 20 21 22

S S M T W T F S S

### 155 Caroline Meynell

*Painting*



Paintings that evoke a sense of light and space. Group show in Elizabethan house and garden.

Pettits House

The Green (opp Village Shop)

Great Milton

**OX44 7NT**

01844 277912

[www.carolinemeynell.co.uk](http://www.carolinemeynell.co.uk)

P

12pm-6pm

14 15 16 17 18 19 20 21 22

S S M T W T F S S



**156 Laura Murphy**  
| Jane Hanson OCG  
Ceramics



Thrown beautiful, functional stoneware pottery alongside finely made porcelain vessels and sculpture.

Pettits House  
The Green (opp Village Shop)  
Great Milton **OX44 7NT**  
www.lauramurphyceramics.com

P

12pm-6pm

14 15 16 17 18 19 20 21 22  
S S M T W T F S S

**157 Charlie Lee-Potter**  
OPC Various

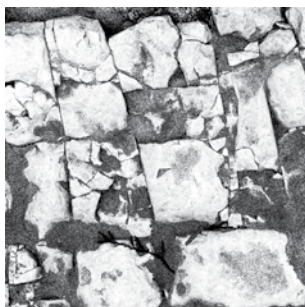

Printmaker inspired by landscape showing in Victorian studio with printing presses. Five other artists in adjoining house & gardens.

The Old School  
The Green (opp village shop)  
Great Milton **OX44 7NT**  
07770 325941

charlieleepotter.com

/cleepotter

OS | P

12pm-6pm

14 15 16 17 18 19 20 21 22  
S S M T W T F S S

**158 Jane Hanson OCG**  
Pottery



Functional stoneware pottery with colourful glazing. Studio in the garden opposite the church.

Church Farmyard  
Waterstock  
nr Wheatley  
**OX33 1JR**  
07725 059511  
janepots@gmail.com

W | OS | R | P

11am-6pm (Tue-Thu 12.30-6pm)

14 15 16 17 18 19 20 21 22  
S S M T W T F S S

**159 Helen MacRitchie**  
OCG  
Textiles



Contemporary felting and embroidered textiles. Unique artworks, handbags and accessories.

Meadow House, Park Farm  
Waterstock **OX33 1JT**  
01865 655861  
www.helenmacritchiedesigns.com

/helenmacritchie

OS | P

11am-6pm  
(Sat 10-5pm, Sun 10-4pm)

14 15 16 17 18 19 20 21 22  
S S M T W T F S S

**160 Dawn Conn**  
Sculpture



International figurative bronze and mixed media sculptor, winner of BBC2 'Home is Where the Art Is' 2020 series 2 episode 2.

Deasland, Waterperry  
**OX33 1LB**  
07534 055813

www.dawnconn.com

/dawnconnsculpture

OS

11am-5pm

14 15 16 17 18 19 20 21 22  
S S M T W T F S S

**161 Becky Paton**  
| Kathy Shaw  
Mosaics, Sculpture



Paton|Shaw collaborate for the first time in this exciting exhibition combining their unique talents in mosaic & concrete creative artworks.

55 High Street, Wheatley  
**OX33 1XT** 07725 626234  
www.beckymosaics.co.uk

/beckypatonmosaics

11am-6pm

14 15 16 17 18 19 20 21 22  
S S M T W T F S S

**162 Catherine Matthews**

*Various*



Mixed media landscapes; children's book illustrations (linocuts); and functional pottery.

Hillside, Mill Street  
Stanton St John

**OX33 1HQ**

07786 300199

cathmatthews73@gmail.com

/catherinematthews252

OS | P

12pm-4pm

14 15 16 17 18 19 20 21 22  
S S M T W T F S S

**163 Melissa Orrom Swan**

*WOA Various*



Studio & garden with wire sculptures; print-making; mixed-media vessels and wall-hangings from recycled materials; quirky jewellery; cards.

31 College Way, Horspath

**OX33 1SQ** 01865 874532

www.melissaorromswan.co.uk

/melissaorromswan\_art

OS | P

11am-6pm (Wed 11am-4pm)

14 15 16 17 18 19 20 21 22  
S S M T W T F S S

**164 Jeanne Jackson OCG**

*WOA*

*Ceramics*



Ceramics displayed in well-equipped professional studio. Cottage garden.

Shepherds Cottage

2 Blenheim Road

Horspath

**OX33 1RY**

01865 876647

www.jeannejackson.co.uk

W | OS | D | R | P

11am-6pm

14 15 16 17 18 19 20 21 22  
S S M T W T F S S

**165 Gaerse Dun Art Group (GDAG)**

*Various*



Local artists in an unusual setting.

The Manor Bar

The Green

Garsington

**OX44 9DF**

W | OS | R | P | NS

11am-6pm

14 15 16 17 18 19 20 21 22  
S S M T W T F S S

**166 Danielle Carr**

*Painting*



Pet portrait and wildlife artist specialising in oil paint.

Village Hall

Nuneham Courtenay

**OX44 9NY**

07701 012050

danielle@artbydanielle.co.uk

/danielle.carr.art

W | P

Sat 10am-5pm, Sun 10am-4pm

14 15 16 17 18 19 20 21 22  
S S M T W T F S S

**167 Sophia Stewart-Liberty OAS**

*Painting*



Luminous watercolour landscapes.

66 High Street

Dorchester-on-Thames

**OX10 7HN**

07815 108721

sophiastewartliberty.com

/sophiaspaintings

11am-5pm

14 15 16 17 18 19 20 21 22  
S S M T W T F S S

**168 Tracy Lester**  
| **Elinor Ribeiro Beaman**  
*Mosaics, Painting*



Colourful oil paintings & cards inspired by nature plus quirky mosaic ornaments, plaques & jewellery made from china.

Whiteways, 4 Martins Lane  
Dorchester-on-Thames  
**OX10 7JE** 07890 384151

www.tracylesterart.com

/tracylesterart

W | R | P

11am-5pm

14 15 16 17 18 19 20 21 22  
S S M T W T F S S

**169 Jane Duff OAS WOA**  
*Painting*



Landscapes of Oxfordshire, Snowdonia and the west coast. Entry between red telephone box and church.

The White Cottage  
Little Wittenham **OX14 4RA**  
07974 018430

www.janeduff.co.uk

/janeduffart

W | R

11am-6pm

14 15 16 17 18 19 20 21 22  
S S M T W T F S S

**170 Liz Gascoigne**  
| **BeakerB** *Various*



Contemporary paintings, porcelain & stoneware pottery exhibited in a beautiful barn gallery with orchard teas & walks in all directions.

Clumps Orchard Barn  
Little Wittenham **OX14 4RE**  
01865 407572

www.lizgascoigne-art.co.uk

/lizgascoigneart W | OS | R | P

11am-6pm

14 15 16 17 18 19 20 21 22  
S S M T W T F S S

**171 Sylva Wood Centre**  
*Wood*



The Sylva Wood Centre is a community of people who and design and make in wood and related crafts.

Sylva Wood Centre  
Little Wittenham Road  
Long Wittenham  
**OX14 4QT**

sylva.org.uk

W | OS | D | P | T

10am-5pm

14 15 16 17 18 19 20 21 22  
S S M T W T F S S

**172 Clare Owen**  
| **Nandi Ablett**  
*Ceramics, Pottery*



Mix of hand-built decorated large & small jars, plates and small items, such as egg cups, often showing images from nature and travels.

42 Little Wittenham Road  
Long Wittenham **OX14 4QS**  
01865 407654

clare.owen@arch.ox.ac.uk W | OS

11am-5pm (Thu/Fri 2-5pm)

14 15 16 17 18 19 20 21 22  
S S M T W T F S S

**173 Susan Ganney**  
*Painting*



An exciting new collection of contemporary mixed media paintings of landscape and the natural world.

Musbury Croft, Watery Lane  
Clifton Hampden  
**OX14 3EJ**  
07481 814189

www.susanganney.com

/susanganneyartandnature

W | OS | D | R | P

11.30am-4.30pm

14 15 16 17 18 19 20 21 22  
S S M T W T F S S

### 174 Carolyn Hawkes

*Painting*



Colourful paintings: pathways through the landscape, maps and labyrinths: a variety of abstract and naturalistic works.

The Gallery Upstairs

28 Lammas Land

Drayton **OX14 4GG**

01235 521359

[www.carolynhawkes.co.uk](http://www.carolynhawkes.co.uk)

OS | P

11am-6pm

14 15 16 17 18 19 20 21 22  
S S M T W T F S S

### 175 Charlotte Storrs

*Ceramics*



Functional stoneware, all wheel-thrown. Pottery in beautiful secret garden close to the Thames by appointment.

The Pottery, 8 The Green

Culham **OX14 4LZ**

[charlottestorrs-stoneware.co.uk](http://charlottestorrs-stoneware.co.uk)

[/charlotte.storrs](https://www.instagram.com/charlotte.storrs) OS | R | P

By appointment via  
[pots@charlottestorrs-stoneware.co.uk](mailto:pots@charlottestorrs-stoneware.co.uk)

14 15 16 17 18 19 20 21 22  
S S M T W T F S S

### 176 Oxford Wood

**Recycling**

*Wood, Mixed Media*



Ten Trees to Treasure: a closer look at our native trees, their history and use. Also open 7th, 9th-13th and 23rd-28th

**Oxford Wood Recycling**

Suffolk Way

Abingdon

**OX14 5JX**

01235 861228

[www.owr.org.uk](http://www.owr.org.uk)

W | OS | P | NS

9.30am-4.30pm (Sat 9am-3pm)

14 15 16 17 18 19 20 21 22  
S S M T W T F S S

### 177 Pip Stacey of Feathered Glass | Veronica Dudley

*Ceramics, Glass*



Abstract, functional and figurative glass and ceramic pieces for the home and garden, set in a beautiful garden with spacious workshop.

Pear Tree Cottage

7 Packhorse Lane, Marcham

**OX13 6NT** 07977 460919

[/featheredglass](https://www.instagram.com/featheredglass) OS | D | R | P | T

11am-6pm

14 15 16 17 18 19 20 21 22  
S S M T W T F S S

### 178 Simon Barber

*Painting*



Simon is intrigued by the places and inhabitants around him: they provide an inexhaustible supply of images.

The Topsy Mercer, 22 High Street  
Abingdon

**OX14 5AX**

07803 938763

[iamsimonbarber@gmail.com](mailto:iamsimonbarber@gmail.com)

W | R

12pm-12am (Tue-Thu 4-12am)

14 15 16 17 18 19 20 21 22  
S S M T W T F S S

### 179 Caroline Harben

| Sandra Hoelt

*Mixed Media, Painting*



Two landscape artists with different visions and means of execution join forces in a wonderful exhibition space in Abingdon.

St Ethelwold's House, 30 East St  
Helen Street, Abingdon

**OX14 5EB** 01235 555486

[www.carolineharbenartist.co.uk](http://www.carolineharbenartist.co.uk)

[/hoelt79](https://www.instagram.com/hoelt79) W

11am-5pm (Mon/Fri 11am-4pm)

14 15 16 17 18 19 20 21 22  
S S M T W T F S S



### 180 Abbey Group

*Various*



Inspired paintings and creative glass by five talented local artists.

**St Nicolas Church**  
18-19 Market Place  
Abingdon  
**OX14 3JD**  
07528 786707  
clairey\_cross@yahoo.com

W

10am-5pm

14 15 16 17 18 19 20 21 22  
S S M T W T F S S

### 181 Dougie Simpson WOA

*Various*



A collection of mixed artwork based on 'Dougie's travels in Italia'.

**St Nicolas Church**  
Market Place, Abingdon  
**OX14 3JD** 01235 539863  
dougie.simpson@mac.com  
 /dougie\_simpson\_  
watercolourist

W | P

10am-5pm

14 15 16 17 18 19 20 21 22  
S S M T W T F S S

### 182 Dominique Walravens

*Various*



Flora, fauna, faes and fungi! When the natural world meets the supernatural. Also open 13th.

**24 Welford Gardens**  
Abingdon  
**OX14 2BW**  
07568 074520  
dwalravens@yahoo.co.uk

OS | R

10am-5pm

14 15 16 17 18 19 20 21 22  
S S M T W T F S S

### 183 Peach Croft Farm

**Artists**

*Various*



Lively new art in a beautiful old barn. Paintings, ceramics, sculpture, textiles, silver and jewellery. Daily demos at 2pm.

**Peach Croft Farm Barn**  
Twelve Acre Drive, Abingdon  
**OX14 2HP** 01235 520936

www.peachcroft.co.uk

W | D | R | P

10am-5pm

14 15 16 17 18 19 20 21 22  
S S M T W T F S S

### 184 Paul Minter OAS

*Painting*



Oil paintings. Historic house interiors, fabulous gardens. Group show in ancient barn.

**Peach Croft Farm Barn**  
Twelve Acre Drive  
Abingdon  
**OX14 2HP**

www.paulminter.com

 /paulminterartist

W | D | R | P

10am-5pm

14 15 16 17 18 19 20 21 22  
S S M T W T F S S

### 185 Kay Gibbons

*Various*



Colourful glasswork; ceramic sculptures, drawings/paintings, prints and cards. A cuppa, cake and a welcome!

**32 Hedgemead Avenue, Abingdon**  
**OX14 2NJ** 07796 047760  
gibbokay@icloud.com

 /kaygibbons\_art.glass.

sculpture

OS | R | P

12pm-6pm (Sat/Sun 11-6pm;  
Thu 12-8pm)

14 15 16 17 18 19 20 21 22  
S S M T W T F S S

### 186 Iain Shield OCG

*Ceramics*



Shield Studio Pottery throws and fires stoneware ceramics. Simple glazes, earth tones, minimal decoration with gas or wood reduction firings.

13 The Chestnuts  
Abingdon **OX14 3YN**

[www.shieldstudiopottery.com](http://www.shieldstudiopottery.com)

[/shieldstudiopottery](https://www.instagram.com/shieldstudiopottery)

W | D | P

11am-6pm

14 15 16 17 18 19 20 21 22

S S M T W T F S S

### 187 Nikki Shield

*Painting, Printmaking*



Paintings & prints. Abstract landscapes, objects of interest and typographic prints.

13 The Chestnuts  
Abingdon

**OX14 3YN**

07739 515306

[hello@printstlikethese.co.uk](mailto:hello@printstlikethese.co.uk)

[/printstlikethese](https://www.instagram.com/printstlikethese)

W | OS | D | R | P

11am-6pm

14 15 16 17 18 19 20 21 22

S S M T W T F S S

### 188 Susan Wheeler OAS

*OPC | Lizzie Wheeler OAS*

*OPC Printmaking*



Colourful and stylised linocuts and monoprints based on natural forms and places, both real and imagined.

115 Lower Radley, Abingdon  
**OX14 3BA** 01235 525803

[www.susanwheelerprints.co.uk](http://www.susanwheelerprints.co.uk)

[/lizziewheelerart](https://www.instagram.com/lizziewheelerart)

W | R | P | T

11am-6pm

14 15 16 17 18 19 20 21 22

S S M T W T F S S

### 189 Jon Rowland

*Painting*



Recollections of Place: an exhibition of painting by Jon Rowland exploring the highs and lows of the last two years.

Sewell Centre Gallery

Radley **OX14 2HR**

01235 543039

[www.radley.org.uk/sewell-centre-gallery](http://www.radley.org.uk/sewell-centre-gallery)

W | P

1pm-5pm (or by appt)

14 15 16 17 18 19 20 21 22

S S M T W T F S S

### 190 Sunningwell School Of

*Art Various*



Exciting and adventurous work from students across all classes in painting, drawing, pottery and sculpture. Open 28th, 29th and 30th May.

The Old School, Sunningwell  
nr Abingdon **OX13 6RD**

01865 730442

[www.artschool.org.uk](http://www.artschool.org.uk)

W | R | P | NS

12noon-6pm

28 29 30

Sat 28-Mon 30

### 191 Alan Franklin

*Drawing, Paper, Sculpture*

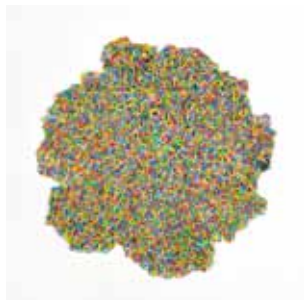

A studio exhibition of recent drawings, sculpture and works on paper.

14 Dark Lane, Sunningwell  
nr Abingdon

**OX13 6RE**

07714 422514

[www.alanfranklin.net](http://www.alanfranklin.net)

[/alanfranklinart](https://www.instagram.com/alanfranklinart)

W | OS | P

1pm-6pm (Fri 1-8pm)

14 15 16 17 18 19 20 21 22

S S M T W T F S S

**192 Amanda Benstead**

*Various*



Using a variety of processes, mediums and materials to produce an eclectic mix of 3D and 2D work.

15 Robinson Road

Wootton

**OX1 5LE**

07920 728872

acbenners@yahoo.com

/acbenners

11am-6pm

14 15 16 17 18 19 20 21 22  
S S M T W T F S S

**193 Anna Lockwood**

| **Anna Crook**

*Ceramics, Painting*



Anna Crook: Ceramics. Anna Lockwood: Paintings

**Cockerels**

29 Wootton Village

Old Boars Hill, **OX1 5HP**

07981 794268

www.annalockwoodart.com

/annalockwoodart

R | P

10am-8pm (Mon-Thu 10am-2pm)

14 15 16 17 18 19 20 21 22  
S S M T W T F S S

**194 Hannah Vickery OAS**

**WOA**

*Painting*



Abstract and semi-abstract experimental mixed media paintings inspired by nature and literary sources.

2B Hurst Lane, Cumnor

**OX2 9PR** 07427 687386

www.hannahvickeryart.com

/hannahvickeryart

OS | P

Sat 11am-5pm, Sun 1pm-5pm

14 15 16 17 18 19 20 21 22  
S S M T W T F S S

**195 Sarah Bond WOA**

*Painting*



Colourful, contemporary paintings inspired by the sea and renewable energy. In light, bright, airy Archangel Studio.

1 Abingdon Road

Cumnor **OX2 9QN**

07989 393269

www.sarahbondart.com

/sarah.bondart

OS | R | P

11am-5pm

14 15 16 17 18 19 20 21 22  
S S M T W T F S S

**196 Annabel Jolly**

*Various*



Decorative shellwork mirrors and pictures individually hand-made that bring the beach and sea to the light, bright, airy Archangel Studio.

1 Abingdon Road

Cumnor **OX2 9QN**

07774 870913

/jolly\_beautiful\_shells

OS | R | P

11am-5pm

14 15 16 17 18 19 20 21 22  
S S M T W T F S S

**197 Judith Scott**

*Drawing, Painting, Sculpture*



Witness to silence: capturing Oxford 2020 in fifty small paintings plus other works in oils, inks and soft metals.

80 Appleton Road

Cumnor

**OX2 9QH**

07841 394040

www.penandpewter.co.uk

OS | R | P

10am-5pm (or by appt)

14 15 16 17 18 19 20 21 22  
S S M T W T F S S

**198 David Williams**

*Sculpture, Various*



Sculpture for home and garden in limestone, slate, serpentine and gold. Exhibiting with Sue Side.

39 Robsart Place  
Cumnor **OX2 9QT**  
07388 001763

david.williams.stonework@gmail.com

[/david\\_williams\\_stonework](https://www.instagram.com/david_williams_stonework)

OS | D | R | P

11am-5pm

14 15 16 17 18 19 20 21 22

S S M T W T F S S

**199 Sue Side OAS WOA**

*Various*



Member of SGFA. Detailed inkwork, drawings & etchings. Exhibiting with David Williams in an airy studio & garden.

39 Robsart Place  
Cumnor **OX2 9QT**  
07800 867485

www.sueside.com

[/sue.side\\_artist](https://www.instagram.com/sue.side_artist)

OS | D | R | P

11am-5pm

14 15 16 17 18 19 20 21 22

S S M T W T F S S

**200 Rosie Taylor | Debbie Martin | Izzie Martin**

*Mixed Media, Painting*



Three local artists with complementary styles, sharing their talents for still life, landscape painting and printing.

The Elms  
Fyfield **OX13 5LR**  
07971 588314

rosiealictaylor@gmail.com

R | P

11am-5pm (Mon 11am-2pm)

14 15 16 17 18 19 20 21 22

S S M T W T F S S

**201 Yvonne Robinson OAS | Marjut Roberts | Seija Wentworth**

*Various*



Unique collection of ceramics, paintings, mixed media and printmaking in an attractive village setting.

The Reading Room, Littleworth  
nr Faringdon  
**SN7 8ED**

01367 718274

yvonne@robinson@clara.co.uk

W | R | P

11am-6pm

14 15 16 17 18 19 20 21 22

S S M T W T F S S

**202 Faringdon Town Centre**

*Various*



A celebration of the town of Faringdon with art by local artists.

The Old Town Hall  
Market Place  
Faringdon  
**SN7 7HL**

01367 240281

office@faringdowntowncouncil.gov.uk

R

11am-2pm

14 15 16 17 18 19 20 21 22

S S M T W T F S S

**203 Great Coxwell Artists**

*Various*



Ceramics, drawing, jewellery, painting, pastels, quilts, sculpture, wirework, woodwork! Coffees, lunches & teas all day.

Holloway House  
Great Coxwell  
nr Faringdon **SN7 7LZ**  
07795 958780

joe@lastrolo.me.uk

W | OS | D | R | P

11am-5pm

14 15 16 17 18 19 20 21 22

S S M T W T F S S



**204 Emma Ablitt***Sculpture*

Delightful exhibition of stone carvings in a peaceful cottage garden.

3 Oxford Square  
Watchfield

**SN6 8TB**

01793 780421

emmaablitt@aol.com

2pm-6pm

14 15 16 17 18 19 20 21 22  
S S M T W T F S S

**205 Tara Parker-Woolway***OAS Painting*

A riot of joyous colour awaits in house and studio. Original acrylic and pastel paintings, prints and cards too.

The Studio, 6 Church Row  
Bourton nr Shrivenham **SN6 8JG**  
07796 696077

www.parkerwoolwayartist.co.uk

 /parkerwoolwayartist

OS | R | P

12pm-5pm (or by appt)

14 15 16 17 18 19 20 21 22  
S S M T W T F S S

**206 Clare Carswell***Mixed Media*

BLOOM is an exhibition of vibrant works celebrating the artist's arrival in a new garden and her pleasure in getting to know it. York Cottage Studio, Bourton nr Shrivenham **SN6 8JH**  
01793 783409

www.clarecarswellstudio.com

 /performazingzing

W | OS | D | R | P | T

11am-6pm (Thu 11pm-8pm)

14 15 16 17 18 19 20 21 22  
S S M T W T F S S

**207 Ushma Sargeant***Textiles*

Visit this garden studio to see original artwork, hand-made with dyed fibres and full of vibrant colour.

Ye Olde Forge, Hockerbench  
Bishopstone **SN6 8PW**

07866 806289

www.ushmasargeantart.co.uk

 /ushma.s.art

OS | D | R | P

11am-6pm (Mon-Fri 11am-4pm)

14 15 16 17 18 19 20 21 22  
S S M T W T F S S

**208 Pat Elmore RBA**

| Seija Wentworth  
*Painting, Sculpture*



Sculpture garden and gallery. Pat Elmore RBA sculptor and Seija Wentworth painter.

Nutford Lodge

Longcot

**SN7 7TW**

01793 782258

pat@patelmore.co.uk

W | OS | P

11am-6pm

14 15 16 17 18 19 20 21 22  
S S M T W T F S S

**209 Sharon Rich WOA***Sculpture*

A garden display of hand-carved stone and stained glass inspired by nature, myth and magic.

Henleaze Farm Bungalow  
(B4508 next to Farmer Gow's)  
Fernham nr Faringdon

**SN7 7PR**

01793 782382

www.sharonrichsculpture.co.uk

OS | D | P

11am-6pm

14 15 16 17 18 19 20 21 22  
S S M T W T F S S

## 210 Nigel Edwards

*Ceramics*



Unique handcrafted ceramics with sculptural language celebrating local geography and history.

The Spinney, 2 Bakers Square  
The Green

Fernham

**SN7 7NT**

01367 820775

[www.nigeledwardsceramicartist.com](http://www.nigeledwardsceramicartist.com)

[/nigeledwards\\_ceramic\\_artist](https://www.instagram.com/nigeledwards_ceramic_artist)

W | OS | R | P

11am-6pm

14 15 16 17 18 19 20 21 22

S S M T W T F S S

## 211 Anne Mills

*Digital Art, Wood*



"Bellows are beautiful as well as practical" ... "Interesting and eclectic mix" of digital art - local legends, Wayland, Spitfires, sports.

22 Bow Road  
Stanford in the Vale **SN7 8JB**  
07592 616130

[www.firesidebellows.com](http://www.firesidebellows.com)

P

11am-5pm (or by appt)

14 15 16 17 18 19 20 21 22

S S M T W T F S S

## 212 Lawrence Ward OAS

*Painting*



A wide selection of new landscapes and other work in a traditional style by established local artist. Runs until 27th.

25 Chapel Road  
Stanford in the Vale

**SN7 8LE**

07484 871777

[lawrenceward.weebly.com](http://lawrenceward.weebly.com)

W | R | P

11am-6pm

14 15 16 17 18 19 20 21 22

S S M T W T F S S

## 213 Studio 10

*Various*



Discover beautiful stained-glass art, stunning jewellery designs, contemporary ceramics and bespoke concrete creations in a garden studio.

10 Spencers Close

Stanford in the Vale **SN7 8NG**

01367 718934

[klhglassdesigns.co.uk/studio-10](http://klhglassdesigns.co.uk/studio-10)

[/studio\\_10\\_sitv](https://www.instagram.com/studio_10_sitv) W | OS | R | P

11am-4.30pm

14 15 16 17 18 19 20 21 22

S S M T W T F S S

## 214 The Garden Studio

*Mixed Media, Pottery, Wood*



A warm welcome, great variety of work, and an attractive village setting.

53 High Street

Stanford in the Vale

**SN7 8NQ**

01367 710358

[mmacfarlane1@btinternet.com](mailto:mmacfarlane1@btinternet.com)

W | OS | R

11am-6pm

14 15 16 17 18 19 20 21 22

S S M T W T F S S

## 215 a+b furniture

*Furniture*



Contemporary design meets traditional craft to create beautiful handmade furniture and homeware. Pop in to browse or discuss a commission.

Unit 7 W&G Estate

East Challow, nr Wantage

**OX12 9TF** 01235 763165

[www.ab-furniture.co.uk](http://www.ab-furniture.co.uk)

W | OS | P

11am-5pm

14 15 16 17 18 19 20 21 22

S S M T W T F S S

**216 John Gunter**  
*Mixed Media, Painting*



Cuppa and chat viewing work on driftwood/canvas/tiles/slate/aluminium.

4 Segsbury Road  
Wantage  
**OX12 9XR**  
07901 732353  
john-gunter.co.uk

R

11am-6pm

14 15 16 17 18 19 20 21 22  
S S M T W T F S S

**217 Bahar Murphy of BahARTS**  
*Painting*



"The structure of the built world and the details within it that inspire my art." Also open by appointment from 7th-13th, 23rd-29th.

82 Spring Cottage  
Grove Street, Wantage  
**OX12 7BH** 07463 496979  
www.baharinteriors.co.uk  
/baharartsinteriordesign OS

11am-6pm

14 15 16 17 18 19 20 21 22  
S S M T W T F S S

**218 Jill Smith**  
*Painting*



The gazebo/garage gallery returns with contemporary & traditional oil/watercolour/acrylic landscapes, seascapes & more, plus prints & cards.

8 Bryan Way  
Wantage **OX12 7EH**  
07802 873035  
www.jillsmithart.co.uk  
/jillsmithart

11am-5pm

14 15 16 17 18 19 20 21 22  
S S M T W T F S S

**219 Patsy Jones**  
*Painting, Printmaking*



A variety of paintings and hand printed pictures shown in a pop-up gallery under canvas and in garage.

Sheep Studio  
8 Bryan Way  
Wantage **OX12 7EH**  
01235 764258  
www.patsyjones.co.uk  
/patsyjonesart

W | R | P

11am-5pm

14 15 16 17 18 19 20 21 22  
S S M T W T F S S

**220 Jill Cooper OAS**  
**| Fi Cooper**  
*Ceramics, Textiles*



Paintings in fabric of people and places. Ceramics influenced by the natural world and tradition.

16 Lark Hill  
Wantage **OX12 8HW**  
01235 762453  
Jillcooper@waitrose.com  
/ficooper\_ceramics

P

12pm-5pm

14 15 16 17 18 19 20 21 22  
S S M T W T F S S

**221 Johannes Von Stumm**  
**OAS OPC**  
*Sculpture*



'Immaterial Figures' and 'Glass, Stone, Metal' sculptures. "Sometimes my work of 40 years touches the soul of another person."

Studio in South Fawley Farmyard  
South Fawley nr Wantage  
**OX12 9NL**  
07796 448522  
www.vonstumm.com  
/johannesvonstumm

W | OS | P

11am-5 pm

14 15 16 17 18 19 20 21 22  
S S M T W T F S S

**222 Oxfordshire Arts**

*Various*



Oxfordshire Arts 'Clay & Glass' exhibition. Demos/workshops/ outdoor firings.

The Cobb, Muster Point,  
Featherbed Lane  
East Hendred

**OX12 8JF**

07979 356025

[www.oxfordshirearts.co.uk](http://www.oxfordshirearts.co.uk)

W | OS | D | R | P | T

10am-6pm

14 15 16 17 18 19 20 21 22

S S M T W T F S S

**223 Lisa Wallis | Lin Kerr**

*Jewellery, Painting*



Bespoke handcrafted silver jewellery by Lisa; expressive Oxfordshire landscape paintings & sparkly watercolours in Lin's studio. Browse & chat!

41 Limetrees, Chilton **OX11 0HY**  
07443 561906

[www.linkerrdesign.co.uk](http://www.linkerrdesign.co.uk)

/moongazedjewellery

D | R | P | OS

10.30am-5.30pm

14 15 16 17 18 19 20 21 22

S S M T W T F S S

**224 Jo Marshall**

*Ceramics, Pottery*



Unique beautiful handmade colourful stoneware ceramics, with two other artists also inspired by the local landscape & earth elements.

41 Limetrees, Chilton, nr Didcot  
**OX11 0HY** 07769 570822

[www.moonhareceramics.co.uk](http://www.moonhareceramics.co.uk)

/moonhareceramics

D | R | P

10.30-5.30pm

14 15 16 17 18 19 20 21 22

S S M T W T F S S

**225 Jay Fox-Davies MA  
WOA**

*Multidisciplinary*



A mixture of 2D art by an International ArtSlant Winner.

Pillar Lodge  
School Lane  
Harwell

**OX11 0ES**

07867 808641

[jfoxdavies.carbonmade.com](http://jfoxdavies.carbonmade.com)

OS | P

10am-4pm (Mon/Fri 11-6pm)

14 15 16 17 18 19 20 21 22

S S M T W T F S S

**226 St Blaise Church**

*Milton Various*



Art by six talented local artists: painters, printmakers, a weaver and a potter. Meet the artists: Saturday 14th 11am-1pm.

Saint Blaise Church, High Street  
Milton **OX14 4EW**

01235 550122

[www.malcolmmoorart.com](http://www.malcolmmoorart.com)

/beebartist

W | D | R | P

11am-6pm

(Sat 21st 3.45-7pm; Sun 12-5pm)

14 15 16 17 18 19 20 21 22

S S M T W T F S S

**227 Sarah Keogh | Karen**

**Lewis | Debbie Sutcliffe**

*Ceramics, Printmaking*



Beautifully crafted ceramics with linocuts and wood engravings in a glorious garden setting.

Chestnuts, School Lane  
Milton nr Abingdon

**OX14 4EQ**

07868 843410

[www.sarahkeoghceramics.com](http://www.sarahkeoghceramics.com)

W | P

12pm-6pm

14 15 16 17 18 19 20 21 22

S S M T W T F S S



**228 Valentina Gonzalez**

*Mixed Media*



Balanced abstract compositions made with collage and drawing, and inspired by construction sites, the sunny south of Spain and simplicity.

33 Cornflower Close

Didcot **OX11 6ES**

07763 050384

[www.valentinagonzalezart.com](http://www.valentinagonzalezart.com)

/valentina.gonzalez.art **D | R | P**

11am-5pm

14 15 16 17 18 19 20 21 22  
S S M T W T F S S

**229 Charlie Davies | Denny Webb at Cornerstone Arts**



A visual feast of paintings inspired by nature from the studios of two talented local artists. Runs from 4th-31st.

Cornerstone Arts Centre

25 Station Road, Didcot

**OX11 7NE**

01235 515144

**W | D | R | T**

[www.dennywebb.com](http://www.dennywebb.com)

/charliedaviesdesigns

11am-4.30pm (Fri/Sat 10-6pm)

14 15 16 17 18 19 20 21 22  
S S M T W T F S S

**230 Linda Benton**

*Painting*



Poets' Trail illustrations, busy artwork for jigsaws. Originals, books, prints, cards, jigsaws.

Hagbourne Village Hall

53 Main Road

East Hagbourne

**OX11 9LR**

07396 688653

[lindabenton.wixsite.com/artist](http://lindabenton.wixsite.com/artist)

**W | R | P**

10.30am-5.30pm

14 15 16 17 18 19 20 21 22  
S S M T W T F S S

**231 Charlotte Houlihan**

**OAS**

*Drawing, Painting*



Playful oil paintings and life studies exploring the beauty and expression of the human figure and our relationship with our surroundings.

Blewbury Clubhouse

Boham's Road

Blewbury **OX11 9HF**

07787 990716

[www.charlottehoulihan.com](http://www.charlottehoulihan.com)

/charlottehoulihanartist

**W | P**

10am-5pm (Tue-Fri 10am-3pm)

14 15 16 17 18 19 20 21 22  
S S M T W T F S S

**232 Yvette Phillips OAS**

*Textiles*



Textile and embroidery artist.

Beautiful birds and small mammals, in a rich palette of colours, patterns and textures.

Blewbury Clubhouse

Boham's Road

Blewbury **OX11 9HF**

07880 700231

[www.yvettephillipsart.com](http://www.yvettephillipsart.com)

/yvettephillips\_art

**W | P**

10am-5pm (Tue-Fri 10am-3pm)

14 15 16 17 18 19 20 21 22  
S S M T W T F S S

**233 Eleanor Wong**

*Painting*



Conceptual painter exploring the free-thinking nature of children.

Blewbury Clubhouse

Boham's Road

Blewbury

**OX11 9HF**

[www.eleanorwongart.com](http://www.eleanorwongart.com)

/eleanorwongart

**W | P**

10am-5pm (Tue-Fri 10am-3pm)

14 15 16 17 18 19 20 21 22  
S S M T W T F S S

**234 Chloe Romanos WOA OET**

*Jewellery*



Discover unusual and fine designer jewellery using gold and silver with colourful gemstones.

Springfield House  
Baker Street  
Aston Tirrold **OX11 9DD**  
07538 337652

[www.cloealejewellery.com](http://www.cloealejewellery.com)

/cloealejewellery

P

11am-6pm

14 15 16 17 18 19 20 21 22  
S S M T W T F S S

**235 Mandy Reid**

*Drawing*



Coloured pencil artist producing lifelike and engaging pet portraits. A lovely village setting with several other artists.

Springfield House, Baker Street  
Aston Tirrold, nr Didcot  
**OX11 9DD** 07585 820453

[www.mandyreid.co.uk](http://www.mandyreid.co.uk)

/mandy\_reid\_art

P

11am-6pm

14 15 16 17 18 19 20 21 22  
S S M T W T F S S

**236 Helen Young OAS**

*Painting*



Helen's most recent oil paintings and cards, inspired by her polar adventures. A lovely village setting with several other artists.

Springfield House, Baker Street  
Aston Tirrold **OX11 9DD**  
07598 964286

[www.helenjyoung.com](http://www.helenjyoung.com)

/helenjyoungartist

OS | P

11am-6pm

14 15 16 17 18 19 20 21 22  
S S M T W T F S S

**237 Adrian Smart OAS**

*Painting*



Hyperrealism. Beautiful detailed watercolour paintings of birds and still life images.

Springfield House  
Baker Street  
Aston Tirrold  
**OX11 9DD**

07972 236204

[www.plusonegallery.com/artists/28-adrian-smart](http://www.plusonegallery.com/artists/28-adrian-smart)

W | OS | P

11am-6pm

14 15 16 17 18 19 20 21 22  
S S M T W T F S S

**238 Hedley Thorne**

*Photography*



Hedley is a local aerial landscape photographer who uses drones to capture the downland landscapes of the North Wessex Downs & Chilterns.

Heathersage, Aston Street  
Aston Tirrold **OX11 9DJ**  
07725 257465

[www.hedleythorne.com](http://www.hedleythorne.com)

/hedley\_thorne

OS | R | P

11am-6pm

14 15 16 17 18 19 20 21 22  
S S M T W T F S S

**239 Anna Dillon OAS**

*Painting*



A welcoming village studio with vibrant landscape paintings that individually tell stories of heritage, history and environment. Covid safe.

Heathersage, Aston Street  
Aston Tirrold  
**OX11 9DJ**

07786 876411

[www.annadillon.com](http://www.annadillon.com)

/annadillonartist

OS | R

11am-6pm

14 15 16 17 18 19 20 21 22  
S S M T W T F S S

### 240 Susanna Brunskill

Painting



Affordable pictures and, new this year, still life oil paintings. Attractive cottage garden. Two other venues close by. Covid secure.

Twitten, Aston Street  
Aston Tirrold **OX11 9DQ**  
07740 645660

www.susannabrunskill.uk

/susannabrunskillart

OS | P

11am-6pm (Fri by appt only)

14 15 16 17 18 19 20 21 22

S S M T W T F S S

### 241 All Saints Artists

Various



Exhibition of paintings, textiles, printmaking, ceramics and mixed media in lovely 13th century church.

All Saints Church  
Wallingford Road  
North Moreton

**OX11 9AT**  
07770 783468

www.charliedaviesdesigns.org

W | D | R | P

11am-6pm (Sun 11am-4pm)

14 15 16 17 18 19 20 21 22

S S M T W T F S S

### 242 Josie Clouting

Painting



Vibrant and intuitive paintings inspired by the natural world.

84 Papist Way  
Cholsey nr Wallingford  
**OX10 9QJ**

07849 513793

www.josphineclouting.com

/josiecltg

OS | P

11am-6pm

14 15 16 17 18 19 20 21 22

S S M T W T F S S

### 243 Wallingford & District Art Club

Drawing, Painting, Jewellery,



View over 60 original paintings and handmade jewellery in all mediums by the club's local talented artists. Also open 13th.

Great Hall, Fair Mile  
Cholsey

**OX10 9GW**  
01491 681400

www.wallingfordartclub.org.uk

W | R | P | T

10am-5pm

14 15 16 17 18 19 20 21 22

S S M T W T F S S

### 244 Barry Kelly

Painting



Contemporary landscapes and seascape paintings of Oxfordshire, Devon and Cornwall.

South Stoke Village Hall  
Cross Keys Road  
South Stoke **RG8 0JT**

07702 182770

www.bakelly.co.uk

/barrykellyartist

OS | D | R

11am-6pm

14 15 16 17 18 19 20 21 22

S S M T W T F S S

### 245 The Coaching Barn

Various



The Coaching Barn – which offers creative courses in a wide range of the arts – showcases a wide variety of art by students and teachers in a stunning building.

The Coaching Barn, Littlestoke  
Wallingford

**OX10 6AX**  
07831 659739

www.thecoachingbarn.com

/thecoachingbarn

W | OS | D | R | P | T

11am-6pm

14 15 16 17 18 19 20 21 22

S S M T W T F S S

## 246 Ayres House Studios

*Various*



Discover over 16 artists at a former rectory and explore multi-disciplinary artist studios in the heart of Wallingford.

Ayres House Studios, Ayres Yard, Station Rd, Wallingford

**OX10 0JZ** 01865 819869

[www.ayreshousestudios.co.uk](http://www.ayreshousestudios.co.uk)

/ayreshousestudios

OS | P

11am-4.30pm  
(Fri/Sat 11am-6pm)

14 15 16 17 18 19 20 21 22  
S S M T W T F S S

## 247 Emma Souter

*Multidisciplinary*



At her studio at Ayres House in Wallingford, Emma shares her various creative processes and studio paraphernalia with visitors.

Ayres House Studios, Ayres Yard, Station Rd, Wallingford

**OX10 0JZ** 01865 819869

/emmasouterart

W | OS | P

11am-4.30pm  
(Fri/Sat 11am-6pm)

14 15 16 17 18 19 20 21 22  
S S M T W T F S S

## 248 Brightwell Village Hall Artists

*Painting, Pottery, Textiles*



Diverse paintings and wonderful pottery in a beautiful hall.

Stewart Village Hall, West End Brightwell-cum-Sotwell

**OX10 0RY**

W | P

10am-6pm

14 15 16 17 18 19 20 21 22  
S S M T W T F S S

## 249 Robin McClelland

**OCG WOA**

*Ceramics*



Slab-built ceramics, mostly flasks and bottles, often asymmetrical, and a range of brightly under-glazed hull forms.

Vintner's Lodge  
2 Warborough Road  
Shillingford

**OX10 7SA**

01865 858512

[www.vintnerslodgeceramics.com](http://www.vintnerslodgeceramics.com)

/robin\_mcclelland\_potter

OS | P

1pm-6pm

14 15 16 17 18 19 20 21 22  
S S M T W T F S S

## 250 Sue Chamberlin

| Anne James

*Ceramics, Mixed Media*



Paintings, ceramics and mixed media installations in a landscape architect's garden/studio.

9 Henfield View  
Warborough, nr Wallingford

**OX10 7DB** 07753 858599

[www.suechamberlinartist.co.uk](http://www.suechamberlinartist.co.uk)

/chamberlin2351

W | OS | R | P

11am-6pm (Sun 10am-4pm)

14 15 16 17 18 19 20 21 22  
S S M T W T F S S

## 251 Geoffrey Harcourt

*Painting*



An eclectic mix of still life studies, landscapes and life studies in oils and watercolour.

The Old Vicarage  
Church Road, Benson  
nr Wallingford **OX10 6SF**

01491 838688

[geoffreyharcourt.co.uk](http://geoffreyharcourt.co.uk)

W | P

11am-6pm

14 15 16 17 18 19 20 21 22  
S S M T W T F S S



**252 Debbie Cook**  
*Ceramics, Sculpture*



Debbie's work is an eclectic mix of ceramics from contemporary sculptural heads, hand-built pieces and wheel-thrown vessels.

Plum Tree Cottage, Roke, nr Wallingford **OX10 6JD**  
07780 882134 W | OS | P  
www.debbiecookceramics.co.uk  
/debbie\_cook\_ceramics

11am-5pm

14 15 16 17 18 19 20 21 22  
S S M T W T F S S

**253 Martin Cook**  
*Sculpture, Wood*



Martin is a designer and carver of lettering in stone and wood. His work includes garden pieces, standing stones and sundials.

Plum Tree Cottage, Roke nr Wallingford **OX10 6JD**  
07742 235792  
www.martincookstudio.co.uk  
W | OS | P

11am-5pm

14 15 16 17 18 19 20 21 22  
S S M T W T F S S

**254 Harriet Coleridge OCG**  
*WOA Ceramics*



Ceramics for house and garden: porcelain, carbon trap shino and wood fired pots. Also wild edge charcuterie boards in walnut and elm.

Ewelme Pottery, Parsons Lane, Ewelme, nr Wallingford **OX10 6HP** 07474 714514  
harrietcoleridge.co.uk  
OS | R | P

11am-6pm

14 15 16 17 18 19 20 21 22  
S S M T W T F S S

**255 Louise Arthur**  
*Wood*



Louise from Rough Around the Hedges uses traditional and contemporary basketry skills to weave people and nature together.

Ewelme Pottery, Parsons Lane, Ewelme, nr Wallingford **OX10 6HP**  
louisearthur@mac.com D | P  
/louiserougharoundthehedges

11am-6pm

14 15 16 17 18 19 20 21 22  
S S M T W T F S S

**256 Mary Lowry OCG**  
*Textiles*



Handwoven scarves and shawls in silk, cashmere and linen with vibrant colour and texture. Also handwoven linen teatowels.

Ewelme Pottery, Parsons Lane Ewelme **OX10 6HP**  
07747 018306  
www.mary-lowry.com  
/marylowry.handweaver  
OS | D | R | P

11am-6pm

14 15 16 17 18 19 20 21 22  
S S M T W T F S S

**257 John Parrey**  
*Sculpture, Wood*



Carved mainly wall sculptures in local oak and boxwood with numbered silver tags.

Ewelme Pottery Parsons Lane, Ewelme nr Wallingford **OX10 6HP**  
01491 836032  
www.johnparrey.co.uk

R | P

11am-6pm

14 15 16 17 18 19 20 21 22  
S S M T W T F S S

**258 Debbie Farrell**

*Textiles*



Debbie produces embroideries using freemotion embroidery of the local Oxfordshire landscape, Cornwall and Switzerland.

Chantry House

Nolay Close, Ewelme

**OX10 6HG** 07957 663807

www.debbiefarrell.co.uk

/debbiefarrelldesigns

R | P

11am-5pm

14 15 16 17 18 19 20 21 22

S S M T W T F S S

**259 Jayne Ford**

*Drawing, Painting*



Come and view Jayne's artwork in her log cabin art studio. Dogs welcome.

Summit, Goffs Hill

Crays Pond nr Goring

**RG8 7QD**

07722 034031

mail@jayneford.com

/jayneford.art

OS | R | P

12pm-4pm

14 15 16 17 18 19 20 21 22

S S M T W T F S S

**260 Joe Daisy Studio**

*Ceramics, Painting, Wood*



JoeDaisy Studio is an art gallery, artists collective and teaching studio. Open until 29th.

JoeDaisy Studio

The Old Cow Shed

Mapledurham

**RG4 7TL**

07966 843246

www.joedaisy.co.uk

W | OS | D | R | P | T

11am-6pm

14 15 16 17 18 19 20 21 22

S S M T W T F S S

**261 Douglas Watson**

*Painting*



Energetic, dynamic, colourful abstract paintings explore the relationship between colour and form.

7a Greys Green Farm

Rotherfield Greys

Henley-on-Thames **RG9 4QG**

01491 628641

www.douglaswatsonart.com

OS | P

11am-5pm (Sat/Sun 11am-3pm)

14 15 16 17 18 19 20 21 22

S S M T W T F S S

**262 Jane White**

*Ceramics*



Unique hand-built and burnished ceramics deriving colours and patterns from firing with organic material in a large open pit.

The Old Dairy Studio Pottery

Turville Park Farm, Turville Heath  
Henley-on-Thames

**RG9 6LB**

01491 638742

www.janewhiteceramics.com

W | OS | P

11am-5pm (Fri 11am-8pm)

14 15 16 17 18 19 20 21 22

S S M T W T F S S

**263 Tori Forsyth-Hecken**

*Drawing, Painting*



Professional ballerina applying unique personal inspiration for fine art drawings and paintings.

The Fox & Hounds

Christmas Common

Watlington **OX49 5HL**

07903 226210

toriforsythh.art@aol.com

/tori.forsythh.art

W | R | P

11am-7pm

14 15 16 17 18 19 20 21 22

S S M T W T F S S

**264 Satnam Bains**

*Ceramics, Glass, Sculpture*

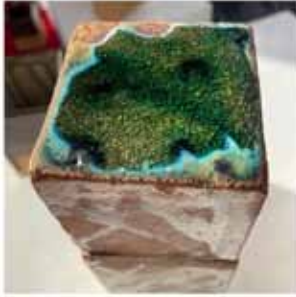

Satnam is a ceramic and glass artist experimenting with textures, colours and light with references to biophilic architecture.

The Tree Barn, Greenfield Farm Christmas Common, Watlington  
**OX49 5HG** 07798 534522

[www.satnambains.art](http://www.satnambains.art)

/satnambains.art

W|D|R|P

12pm-6pm (Thu/Fri 12pm-7pm)

14 15 16 17 18 19 20 21 22  
 S S M T W T F S S

**265 Robert Barber**

*Photography*



A photographic evocation of the trees and woodland around Christmas Common.

The Tree Barn, Greenfield Farm Christmas Common Watlington  
**OX49 5HG**

[robertbarberphoto@icloud.com](mailto:robertbarberphoto@icloud.com)

W|D|R|P

12pm-6pm (Thu/Fri 12pm-7pm)

14 15 16 17 18 19 20 21 22  
 S S M T W T F S S

**266 Lizzie Christie Miller**

*Painting*



Contemporary abstract landscapes and still life.

The Tree Barn, Greenfield Farm Christmas Common Watlington  
**OX49 5HG**  
 07721 777222

[lizziechristiemiller@gmail.com](mailto:lizziechristiemiller@gmail.com)

D|R|P

12pm-6pm (Thu/Fri 12pm-7pm)

14 15 16 17 18 19 20 21 22  
 S S M T W T F S S

**267 Jeffery Courtney**

*Drawing, Painting*



In painting Jeffery has always loved the qualities of light, but more and more the emotional power of colour is becoming increasingly important.

The Tree Barn, Greenfield Farm Christmas Common Watlington  
**OX49 5HG**  
 07971 799637

[www.courtneyart.net](http://www.courtneyart.net)

W|D|R|P

12pm-6pm (Thu/Fri 12pm-7pm)

14 15 16 17 18 19 20 21 22  
 S S M T W T F S S

**268 Julie Grose OCG**

*Sculpture*



Blacksmithing demonstrations and taster sessions. Small items and sculptures for sale.

The Tree Barn, Greenfield Farm Christmas Common Watlington  
**OX49 5HG**

[juliegrosemetaldesign.co.uk](http://juliegrosemetaldesign.co.uk)

W|O|S|D|R|P|T

12pm-6pm (Thu/Fri 12pm-7pm)

14 15 16 17 18 19 20 21 22  
 S S M T W T F S S

**269 Jaine McCormack**

*Mixed Media, Textiles*



A vertical landscape, noticing small details, developed on paper and fabric, in print and found items.

The Tree Barn, Greenfield Farm Christmas Common, Watlington  
**OX49 5HG** 07776 136561

[www.jainemccormack.co.uk](http://www.jainemccormack.co.uk)

/jainemcc.art

W|D|R|P

12pm-6pm (Thu/Fri 12pm-7pm)

14 15 16 17 18 19 20 21 22  
 S S M T W T F S S

**270 Marian Mills**

*Painting*



Paintings in acrylic and oil. Some interiors, still life and abstracts.

The Tree Barn, Greenfield Farm  
Christmas Common

Watlington

**OX49 5HG**

07732 574076

W|D|R|P

12pm-6pm (Thu/Fri 12pm-7pm)

14 15 16 17 18 19 20 21 22

S S M T W T F S S

**271 Amanda Moser**

*Sculpture*



Clay and mixed media sculptures for indoor or outdoor use.

The Tree Barn, Greenfield Farm  
Christmas Common

Watlington

**OX49 5HG**

07767 455370

amandalesleymoser@gmail.com

W|D|R|P

12pm-6pm (Thu/Fri 12pm-7pm)

14 15 16 17 18 19 20 21 22

S S M T W T F S S

**272 Jacque Pavlosky OAS**

*Glass, Sculpture*



Glass sculpture and kiln-formed glass for the home and garden.

The Tree Barn, Greenfield Farm  
Christmas Common

Watlington

**OX49 5HG**

07711 582197

www.jacquepavloskyglass.co.uk

/p\_jacque

W|D|R|P|T

12pm-6pm (Thu/Fri 12pm-7pm)

14 15 16 17 18 19 20 21 22

S S M T W T F S S

**273(V) Laurence Norman**  
**OAS**

*Painting*



Laurence is a portrait artist & a newly elected member of the Oxford Art Society.

**Now on-line only**

www.laurenceanormart.co.uk

/laurenceanormartist

www.artweeks.org/p/laurence-norman-oas

W|D|P

10am-11pm

14 15 16 17 18 19 20 21 22

S S M T W T F S S

**274 Kristian Lucas**

*Wood*



Creative carpentry using reclaimed materials and rusty relics.

The Spire and Spoke

Hill Road

Watlington

**OX49 5AD**

W|P

11am-6pm

14 15 16 17 18 19 20 21 22

S S M T W T F S S

**275 Susie Bidgood WOA**

*Ceramics, Pottery*



Unique small and delicate items made from porcelain using blended colours, alongside larger dramatic and textured pieces.

Town Hall, High Street

Watlington

**OX49 5PU**

07771 926267

susieceramics@mail.com

/susiebidgoodceramics

11am-5pm (Sun 11am-4pm)

14 15 16 17 18 19 20 21 22

S S M T W T F S S



**276 Katie Cannon**

*Painting*



Acrylic paintings inspired by patterns in nature, focusing on trees and foliage of our local woodlands and hedgerows.

Town Hall, High Street  
Watlington  
**OX49 5PU**

katiecannonart@mail.com

/katiecannonart

11am-5pm (Sun 11am-4pm)

14 15 16 17 18 19 20 21 22  
S S M T W T F S S

**277 Clare Davis London**

**OAS**

*Digital Art, Drawing*



Subvertive use of colour and texture to illustrate everyday items.

Town Hall, High Street  
Watlington  
**OX49 5PU**  
07969 360958

www.claredavislondon.co.uk

/claredavislondon

11am-5pm (Sun 11am-4pm)

14 15 16 17 18 19 20 21 22  
S S M T W T F S S

**278 Jules Crews**

*Mixed Media*



Sculptural and tactile art inspired by nature and paganism.

Town Hall, High Street  
Watlington  
**OX49 5PU**

jules4a@yahoo.co.uk

/jules4a

11am-5pm (Sun 11am-4pm)

14 15 16 17 18 19 20 21 22  
S S M T W T F S S

**279 Marnie Watson**

*Painting*



A new body of work exploring 'brief encounters' with light.

Town Hall, High Street  
Watlington  
**OX49 5PU**

www.marniewatson.com

/marniewatsonart

11am-5pm (Sun 11am-4pm)

14 15 16 17 18 19 20 21 22  
S S M T W T F S S

**280 Biddy Hodgkinson**

**OAS**

*Mixed Media, Painting*



Alchemist and Anthropologist.

Vine Cottage  
11 Shirburn Street  
Watlington  
**OX49 5BU**

07887 960887

www.biddyhodgkinson.com

/biddytheartist

OS

11am-6pm

14 15 16 17 18 19 20 21 22  
S S M T W T F S S

**281 Jules Bishop**

*Multidisciplinary*

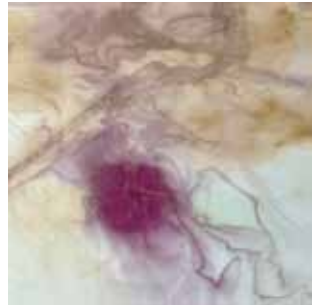

Jules makes natural inks and pigments from hedgerows and specialises in ice-process drawings.

The ArtsHUB, Methodist Church  
14 Shirburn Street, Watlington  
**OX49 5BT** 07718 140057

julesbishop.com

/artjules2022

W | OS

11am-4pm  
(Thu 11-7pm, Sun 12-4pm)

14 15 16 17 18 19 20 21 22  
S S M T W T F S S

**282 Andrea Brewer**

*Various*



Beautiful, unique handbuilt ceramic sculpture on show in chapel and garden. Open every day.

The ArtsHUB, Methodist Church  
14 Shirburn Street, Watlington

**OX49 5BT 07443 472659**

[www.abceramics.art](http://www.abceramics.art)

/abceramics.art

W | R

11am-4pm  
(Thu 11-7pm, Sun 12-4pm)

14 15 16 17 18 19 20 21 22  
S S M T W T F S S

**283 Edwina Sercombe**

**| Jennifer Skene**

*Various*



Jen draws, sketchbooks and prints what she observes. Edwina uses a loose painterly style showing her intrinsic love of colour and texture.

The ArtsHUB, Methodist Church  
14 Shirburn Street, Watlington

**OX49 5BT 07939 131457**

[www.edwinasercombe.com](http://www.edwinasercombe.com)

/edwinasercombe.art

W | OS

11am-4pm  
(Thu 11-7pm, Sun 12-4pm)

14 15 16 17 18 19 20 21 22  
S S M T W T F S S

**284 Jatinder Singh**

**Durhailay**

*Painting*



Miniature stone pigment paintings on handmade Wasli paper from the artist' series 'Plastic Paradise'.  
Methodist Church  
14 Shirburn Street, Watlington

**OX49 5BT**

[jatindersinghdurhailay.com](http://jatindersinghdurhailay.com)

/jatindersinghdurhailay

11am-4pm  
(Thu 11-7pm, Sun 12-4pm)

14 15 16 17 18 19 20 21 22  
S S M T W T F S S

**285 Johanna Tagada**

**Hoffbeck** *Mixed Media*



Presenting a new body of work exploring oneness in stockfree organic gardens and farms in Britain.

Methodist Church  
14 Shirburn Street, Watlington

**OX49 5BT 07727 234628**

[www.johannatagada.net](http://www.johannatagada.net)

/johannatagada

11am-4pm  
(Thu 11-7pm, Sun 12-4pm)

14 15 16 17 18 19 20 21 22  
S S M T W T F S S

**286 Anne Arlidge OCG**

*Glass*



Assenden Glass: twenty-five years working with various glass techniques including blown, cutting and polishing, and casting.

Wynd House  
27a Couching Street, Watlington

**OX49 5QF 01491 599116**

[anne@orcharddene.com](mailto:anne@orcharddene.com)

W

11am-6pm

14 15 16 17 18 19 20 21 22  
S S M T W T F S S

**287 Diana Stanton**

*Painting*



Enthusiastic painter in oil.

**Drapes Design**  
40 Couching Street  
Watlington

**OX49 5QQ**

01491 613515

[diana.stanton@hotmail.com](mailto:diana.stanton@hotmail.com)

/diana.stanton

10am-4pm

14 15 16 17 18 19 20 21 22  
S S M T W T F S S

**288 Jessica Sarson**

*Ceramics*



All pieces are handmade in Jessica's Oxfordshire garden studio and she works with stoneware and porcelain.

44 Couching Street  
Watlington OX49 5QQ  
07752 732535

[jesssarsonpottery.co.uk](http://jesssarsonpottery.co.uk)

[/jesssarsonpottery](https://www.instagram.com/jesssarsonpottery)

11am-5pm

14 15 16 17 18 19 20 21 22  
S S M T W T F S S

**289 Andrea Wicks**

*Ceramics, Pottery*



Hand-thrown pottery for the home with a twist.

44 Couching Street  
Watlington  
OX49 5QQ

07713 884152

[folksy.com/shops/riverclaystudio](http://folksy.com/shops/riverclaystudio)

[/riverclay\\_studio](https://www.instagram.com/riverclay_studio)

OS

11am-5pm

14 15 16 17 18 19 20 21 22  
S S M T W T F S S

**290 Christine LeHeup**

*Ceramics, Photography*



Ceramics and photography in harmony, reflecting the beauty Christine sees in the world around her.

St Edmund Campion Church  
2 Watcombe Road, Watlington  
OX49 5QJ 07914 988012

[www.christineleheup.com](http://www.christineleheup.com)

[/christineleheup](https://www.instagram.com/christineleheup)

W | P

11am-5pm

14 15 16 17 18 19 20 21 22  
S S M T W T F S S

**291 Maggie Levien**

*Painting*



Inspired by light: still life, landscapes and seascapes in oil.

St Edmund Campion Church  
2 Watcombe Road  
Watlington

OX49 5QJ

07940 536494

[maggielevien@gmail.com](mailto:maggielevien@gmail.com)

[/maggielevien](https://www.instagram.com/maggielevien)

W | D | P

11am-5pm

14 15 16 17 18 19 20 21 22  
S S M T W T F S S

**292 Joanne Lillywhite**

*Painting*



Woodland paintings through the seasons - joyous and striking.

St Edmund Campion Church  
2 Watcombe Road  
Watlington

OX49 5QJ

07880 330697

[www.jolillywhiteart.co.uk](http://www.jolillywhiteart.co.uk)

[/jolillywhiteart](https://www.instagram.com/jolillywhiteart)

W | D | P

11am-5pm

14 15 16 17 18 19 20 21 22  
S S M T W T F S S

**293 Kay-Marie Taylor-Duke**

*Miscellaneous*



Bespoke decoupage on pre-loved furniture and household items, some collage, some photographs.

St Edward Campion Church  
2 Watcombe Road, Watlington  
OX49 5QJ 07799 888855

[www.powlettjones.com](http://www.powlettjones.com)

[/powlettjones](https://www.instagram.com/powlettjones)

W | P

11am-5pm

14 15 16 17 18 19 20 21 22  
S S M T W T F S S

**294 Angela Swan**

*Textiles*



Open studio. Textile designer producing woven samples on a digital hand loom to be mass produced.

The Springs

1 Ingham Lane, Watlington

**OX49 5EA** 07773 329994

[www.angelaswan-weaver.co.uk](http://www.angelaswan-weaver.co.uk)

/swangreaves

OS | D

11am-5pm

14 15 16 17 18 19 20 21 22  
S S M T W T F S S

**295 Wendy Reed**

*Photography*



Photographs of local landscapes and wildflowers through the seasons. Artist present Sun-Fri 11am-4pm & Sat 11am-2pm.

Robinson Sherston

1 High Street, Watlington

**OX49 5PH**

[wendyreedphotography.co.uk](http://wendyreedphotography.co.uk)

/wendyreedphoto

W

9am-5.30pm

(Sat 9am-2pm, Sun 11am-4pm)

14 15 16 17 18 19 20 21 22  
S S M T W T F S S

**296 Michelle Horton**

*Painting*



Specialising in detailed, realistic pet portraits that capture the heart and soul of each animal.

That Lovely Stuff

4 High Street

Watlington

**OX49 5PS**

[michelleghorton@sky.com](mailto:michelleghorton@sky.com)

/michelleghorton

W

9am-4.30pm

14 15 16 17 18 19 20 21 22  
S S M T W T F S S

**297 Patricia Warrener**

*Mixed Media*



Patricia's unique pointillist drawing style could be described as inspired by nature and her strong connection to trees.

5 High Street

Watlington

**OX49 5PY**

07747 107328

11am-5pm

14 15 16 17 18 19 20 21 22  
S S M T W T F S S

**298 Jackie Hughes**

*Painting*



Contemporary paintings exhibited in the beautiful Swedish lifestyle shop Stilla Hem, Watlington.

Stilla Hem

6 High Street

Watlington

**OX49 5PR**

07817 559532

/jackiemaryhughes

10am-5pm

14 15 16 17 18 19 20 21 22  
S S M T W T F S S

**299 Laura Jane Wylder**

*Sculpture*



Limited edition elegant figurative sculptures in bronze and stone for home and garden.

Shoe Emporium

The Arcade, 6 High Street

Watlington

**OX49 5PR**

07966 799833

[www.laurajanewylder.com](http://www.laurajanewylder.com)

/laurajanewylder

9am-5pm

14 15 16 17 18 19 20 21 22  
S S M T W T F S S



**300 Lino Lord**

*Printmaking*



Mark will be showcasing his quirky & distinctive lino prints inspired by his home county of Cornwall and some retro chic!

**The Orange Bakery**

10 High Street

Watlington

**OX49 5PS**

07971 093423

linolord.com

/linolordpress

11am-5pm

14 15 16 17 18 19 20 21 22

S S M T W T F S S

**301 Jessica Adams | Lily Rossiter of Too Lilyish**

*Various*



Earthy hand-made ceramics, whimsical paper cut illustrations, handwoven fabrics and natural dyed yarns.

11 High Steet

Watlington **OX49 5PZ**

07833 653469

jessicaladams@live.co.uk

lilyrossiter@hotmail.com

11am-6pm

14 15 16 17 18 19 20 21 22

S S M T W T F S S

**302 Harriet Riddell | James Ort OAS**

*Sculpture, Textiles*



A dynamic mix of ceramic sculpture and embroidery story telling.

12 High Street

Watlington

**OX49 5PY**

07511 510698

www.institchyou.com

www.jamesort.co.uk

W | D | T

10am-5pm

14 15 16 17 18 19 20 21 22

S S M T W T F S S

**303 Maxine Macdonald**

*Ceramics*



Handmade ceramics created using slab building, sculpting and wheel-throwing techniques.

**The Granary Delicatessen**

16 High Street

Watlington

**OX49 5PY**

07947 696001

www.goodkarmaclay.com

/goodkarmaclay

10am-4pm

14 15 16 17 18 19 20 21 22

S S M T W T F S S

**304 Stephanie Halliwell**

*Installation/Multisensory*



Edible sculptures & show stopping contemporary wedding cakes hand-made by a Cake International award-winning local sugar artist, Frankie Loves Cake.

**The Granary Café, High Street**

Watlington **OX49 5PY**

07947 413173

www.frankielovescake.co.uk

/frankie\_loves\_cake

W | R

9am-3pm

14 15 16 17 18 19 20 21 22

S S M T W T F S S

**305 Steph Hicks**

*Painting*



Pen and ink illustrations highlighting the beauty of local flora and fauna.

**Watlington Library**

High Street

Watlington **OX49 5PZ**

07534 940787

/drawntothewilduk

/drawntothewilduk

W | P

10am-5pm  
(Sun/Mon 12pm-5pm)

14 15 16 17 18 19 20 21 22

S S M T W T F S S

### 306 Andrew Kerr

Photography



Monochrome and colour fine art photography, exhibiting as part of the Watlington Photographers Collective.

Watlington Club  
20 High Street  
Watlington  
**OX49 5PY**  
07961 351241

[www.andrewkerrphotography.org](http://www.andrewkerrphotography.org)

[/andrewkerrphotography](https://www.instagram.com/andrewkerrphotography)

W | R

11am-5pm

14 15 16 17 18 19 20 21 22

S S M T W T F S S

### 307 John Hailstone

Digital Art, Photography



Imperfect Symmetry: exploring the balance between the perfect and the flawed inspired by the River Thames, in homage to Utagawa Hiroshige.

Watlington Club  
20 High Street, Watlington  
**OX49 5PY** 07723 726101

[www.granizo.uk](http://www.granizo.uk)

[/john.granizophotography](https://www.instagram.com/john.granizophotography)

W | R

11am-5pm

14 15 16 17 18 19 20 21 22

S S M T W T F S S

### 308 Caroline Hyman

Photography



Botanical studies.

Watlington Club  
20 High Street  
Watlington  
**OX49 5PY**

[www.carolinehymanphotos.co.uk](http://www.carolinehymanphotos.co.uk)

W | R

11am-5pm

14 15 16 17 18 19 20 21 22

S S M T W T F S S

### 309 Dee Robinson

Photography



Usually faces have been a part of Dee's pictures. Now they are the main event.

Watlington Club  
20 High Street  
Watlington **OX49 5PY**  
07703 310445

[deidrrobinsonphotography.com](http://deidrrobinsonphotography.com)

[/deerobinson5](https://www.instagram.com/deerobinson5)

W | R

11am-5pm

14 15 16 17 18 19 20 21 22

S S M T W T F S S

### 310 Rachel Wallace

Photography



Rachel uses layers, paint or stitching to create new, original and unique work in response to her own photographs.

Watlington Club  
20 High Street, Watlington  
**OX49 5PY** 07895 984799

[www.racheljwallace.com](http://www.racheljwallace.com)

[/racheljayw](https://www.instagram.com/racheljayw)

W | R

11am-5pm

14 15 16 17 18 19 20 21 22

S S M T W T F S S

### 311 Bruce Garside

Sculpture



Abstract mixed metal sculptures.

26e High Street  
Watlington  
**OX49 5PY**  
07837 308352

[brucelanegarside@btinternet.com](mailto:brucelanegarside@btinternet.com)

W | OS

10am-2pm

14 15 16 17 18 19 20 21 22

S S M T W T F S S

### 312 James Kelso

*Painting*



"I paint in a shed. It's tiny, unmissable. Expect long, long queues."

The Royal Oak

27 Gorwell

Watlington

**OX49 5QB**

07881 908903

www.jameskelsoartist.com

OS | D

11am-6pm

14 15 16 17 18 19 20 21 22  
S S M T W T F S S

### 313 Fatmagul Aaltonen

*Glass*



A variety of colourful fused glass items inspired by the colours of Oxfordshire and the Mediterranean Sea.

1 Old School Place

Gorwell

Watlington

**OX49 5QH**

07748 961761

www.sparkling-glass.com

/fatmagulla

W | P

11am-5pm

14 15 16 17 18 19 20 21 22  
S S M T W T F S S

### 314 P J Blenkinsop

*Jewellery*



Colourful beads created from polymer clay.

1 Old School Place

Gorwell

Watlington

**OX49 5QH**

07831 954218

pjb798@me.com

W | P

11am-5pm

14 15 16 17 18 19 20 21 22  
S S M T W T F S S

### 315 Rachel Gill

*Painting*



Colourful and energetic landscape paintings inspired by the Chiltern hills and windswept coastlines.

1 Old School Place

Gorwell, Watlington **OX49 5QH**

07771 575052

family@fourgills.com

/rachelgillart

W | P

11am-5pm

14 15 16 17 18 19 20 21 22  
S S M T W T F S S

### 316 Jo Wace

*Painting*



Figurative artist: portraits, landscapes and still life.

1 Old School Place

Gorwell

Watlington

**OX49 5QH**

07725 883727

jsallywace@gmail.com

/jsallywace

W | P

11am-5pm

14 15 16 17 18 19 20 21 22  
S S M T W T F S S

### 317 Meg Sayers

*Mixed Media*



Portraits on fabric using embroidery to elevate the image beyond a simple drawing.

1 Old School Place

Gorwell

Watlington

**OX49 5QH**

www.thenakedcake.org

/the\_naked\_cake1

W | R | P

11am-5pm

14 15 16 17 18 19 20 21 22  
S S M T W T F S S

### 318 Karen Higgs

*Textiles*



Karen uses recycled textiles to create a multi-layered approach to her artwork.

21 Church Street  
Watlington

**OX49 5QR**

07989 133798

Karen.e.higgs2019@hotmail.com

/karen.higgs.artandtextiles

OS

12pm-5pm

14 15 16 17 18 19 20 21 22

S S M T W T F S S

### 319 Oliver Boardman

*Installation/Multisensory*



Interactive percussive sound installation. An experimental dive into metronomes, clocks, community and rhythm!

St Leonard's Church

Pyrton Lane  
Watlington

**OX49 5LX**

W | P | NS

4pm-4.20pm daily

14 15 16 17 18 19 20 21 22

S S M T W T F S S

### 320 Andrew Field

*Drawing, Painting*



Inspired by a love of shapes and forms in nature and architecture.

St Leonard's Church

Pyrton Lane  
Watlington

**OX49 5LX**

07887 716327

artbyandrewfield.com

/art\_by\_andrew\_field

W | P

11am-5pm

14 15 16 17 18 19 20 21 22

S S M T W T F S S

### 321 Claudine Hanks

*Mixed Media*



Contemporary abstract canvases that bring a room to life!

St Leonard's Church

Pyrton Lane  
Watlington

**OX49 5LX**

07879 621108

/claudines.art

W | P

11am-5pm

14 15 16 17 18 19 20 21 22

S S M T W T F S S

### 322 Luisa Keinprecht

*Painting*



Abstract acrylic paintings inspired by nature.

St Leonard's Church

Pyrton Lane  
Watlington

**OX49 5LX**

W | P

11am-5pm

14 15 16 17 18 19 20 21 22

S S M T W T F S S

### 323 Andy Marlow

*Painting*



Andy paints using oils on canvas. Recent subject matter has included a Provence inspired series of paintings.

St Leonard's Church

Pyrton Lane  
Watlington

**OX49 5LX**

07966 287234

www.andymarlowart.com

/andymarlowart

W | P

11am-5pm

14 15 16 17 18 19 20 21 22

S S M T W T F S S



**324 Stephen Pawlyn**

**| Jane Pawlyn**

*Painting, Wood*



We both paint in watercolour and acrylics.

Two Ways

8 Cuxham Road

Watlington

**OX49 5JW**

01491 612530

sandjapawlyn@gmail.com

OS | P

11am-5pm

14 15 16 17 18 19 20 21 22

S S M T W T F S S

**325 Valerie Powell**

*Various*



Artist/designer/painter. Retired entrepreneur.

30 Pyrton Lane

Watlington

**OX49 5LX**

01491 614142

valeriegreenpowell@icloud.com

W | OS | D

11am-4pm (after 4pm by appt)

14 15 16 17 18 19 20 21 22

S S M T W T F S S

**326 Gerry Coles OAS**

*Printmaking*



Linocut printmaker specialising in British wildlife. Prints, cards and workshops.

The Studio

Red Lion Farmhouse

Stoke Talmage nr Thame

**OX9 7ES 07875 753709**

www.gerrycolesprints.co.uk

/gerrycolesprints

OS | D | P

1-5pm (Sat/Sun 12-5pm)

14 15 16 17 18 19 20 21 22

S S M T W T F S S

**491 Bee House, Milton**

**Park**

*Drawing, Painting*



Bees in the Meadow: a varied exhibition featuring Sally Stern, Sophie Long & others in new contemporary co-working space with café.

Bee House

140 Eastern Avenue

Milton Park nr Didcot **OX14 4SB**

www.miltonpark.co.uk/bee-house

W | R | P

11am-5pm

14 15 16 17 18 19 20 21 22

S S M T W T F S S

**Additional late exhibition in Harwell - see p44.**



Exquisite collection of local art  
at the heart of quintessential Cotswold



Forge Gallery at Wychwood  
2, the Green  
Ascott-under-Wychwood, OX76AA  
[www.forgeatwychwood.co.uk](http://www.forgeatwychwood.co.uk)  
 [ForgeGalleryAtWychwood](https://www.instagram.com/ForgeGalleryAtWychwood)  
[galler@forgeatwychwood.co.uk](mailto:galler@forgeatwychwood.co.uk)



Opening hours  
21-29 May: 11am - 6pm  
except  
Fri 27 & Sat 28 May: noon - 8pm

# 3 @ the Lodge

Artweeks 2022, May 21st – 29th  
Open every day 11am – 6pm



Neil Butterfield  
Painting  
[www.neilbutterfieldart.co.uk](http://www.neilbutterfieldart.co.uk)



Phillip Dove  
Stained Glass  
[www.phillipdove.co.uk](http://www.phillipdove.co.uk)



Alison Morris  
Jewellery  
[www.alisonmorrisjewellery.com](http://www.alisonmorrisjewellery.com)

Come and visit us at our new venue  
Groom's Lodge, Oxford Road, Adderbury OX17 3NF

# brian sinfield gallery

Celebrating 50 Years

*The gallery is delighted to be supporting Oxfordshire Artweeks.*

127 The Hill | Burford | Oxon | OX18 4RE  
Tel: 01993 824464  
Mobile: 07582 602943

gallery@briansinfield.com  
www.briansinfield.com



*Elsa Taylor*

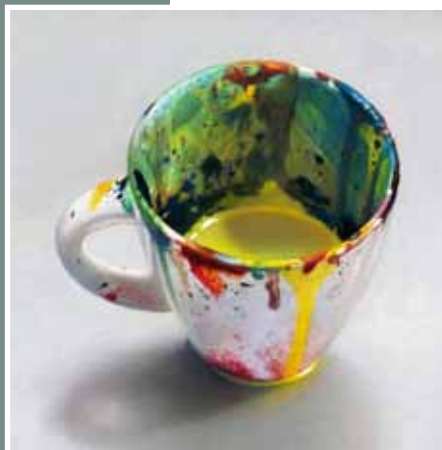

*Andrew Hemingway*



*Vanessa Cooper*

# Art & Agriculture

Providing learning spaces and events that inspire, educate and connect to build sustainable farming and food systems that nourish people and regenerate the planet.

[www.farm-ed.co.uk](http://www.farm-ed.co.uk)  
[@RealFarmED](https://www.instagram.com/RealFarmED)



**FarmED**  
FARM & FOOD EDUCATION



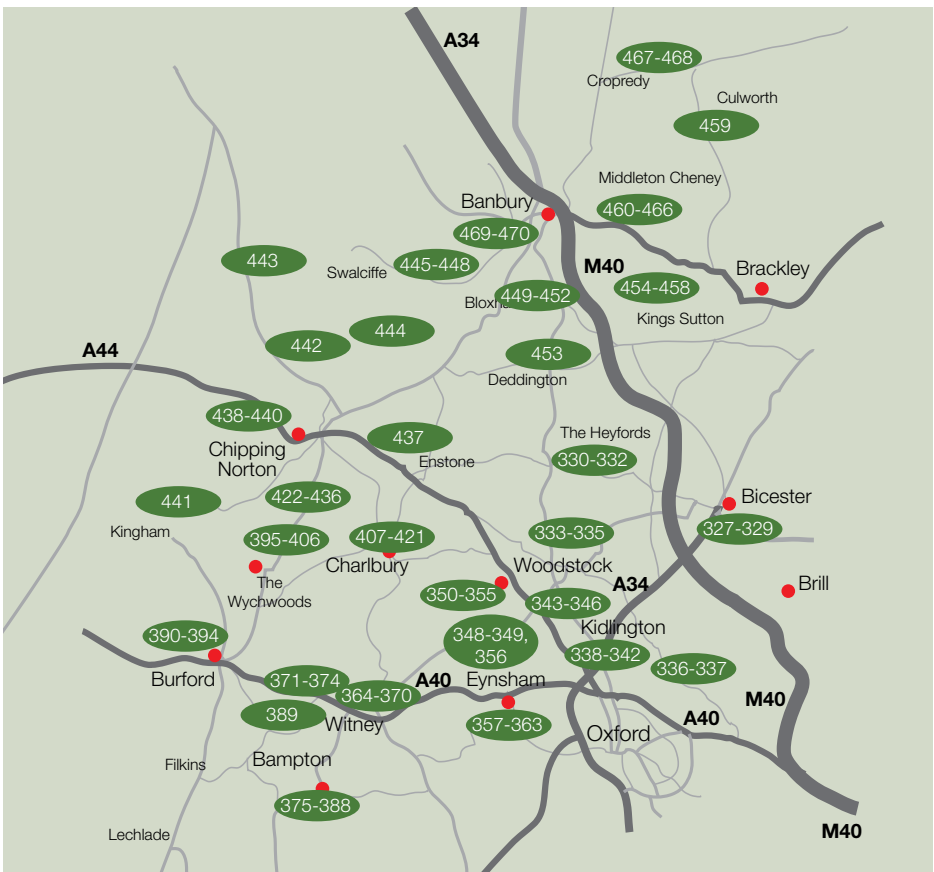

### North City Map

This map is to provide approximate guidance only. Please use the venue addresses provided with a road map or SatNav to locate specific exhibitions.

### Additional Information

Visit the Artweeks website to see, for many exhibitors, further details, artist biographies, additional pictures of artists' work and to check for any changes and updates.

### Local Area Trails

Some groups of artists, coordinated by local volunteer organisers, have put together more detailed trail maps to help you navigate from venue to venue. Many of these can be downloaded at [www.artweeks.org](http://www.artweeks.org)

Also visit our on-line showcase at



[www.artweeks.org](http://www.artweeks.org)

All venues have committed to being Covid-secure as required.

### 327 Bicester Art Network

*Various*



Artwork including painting, printmaking, photography and ceramics by thirty talented local artists in Bicester Town Centre.

16 Sheep Street  
Bicester

**OX26 6TB**

07889 971629

W | P

10am-5pm (Sun 10am-4pm)

21 22 23 24 25 26 27 28 29  
S S M T W T F S S

### 330 Sue King

**| Niki Thomas**

*Mixed Media, Painting*



Original artwork, impressionistic style: local and imagined landscapes and seascapes in oil, acrylic, ink and pastel.

9 Bradshaw Close  
Steeple Aston, Bicester

**OX25 4SA** 07803 831497

[www.thebarnartists.co.uk/niki-thomas-1](http://www.thebarnartists.co.uk/niki-thomas-1)

[/sueking4207](https://www.instagram.com/sueking4207)

D | T

11am-6pm

21 22 23 24 25 26 27 28 29  
S S M T W T F S S

### 328 OYAP

**| Bicester Sculpture Group**

*Sculpture, Various*



An exciting and eclectic mixed group exhibition, hosted by OYAP Trust at StudiO2, showcasing the work of artists who work locally.

Old St Edburg's School  
Cemetery Road, Bicester

**OX26 6BB** 01869 602560

[oyap.org.uk](http://oyap.org.uk)

W | OS | P | T

11am-4pm

21 22 23 24 25 26 27 28 29  
S S M T W T F S S

### 331 Art More Lovely

*Various*



Explore a variety of artwork from 7 artists at Heyford House & in the lovely Victorian grounds. Enjoy a light lunch, tea and cake.

Heyford House  
13 Church Lane  
Lower Heyford

**OX25 5NZ**

[artmorelovely.co.uk](http://artmorelovely.co.uk)

[/artmorelovely2022](https://www.instagram.com/artmorelovely2022)

W | R

11am-5pm

21 22 23 24 25 26 27 28 29  
S S M T W T F S S

### 329 Valerie Norris

*Mixed Media, Textiles*



Unique embroidered hangings, book covers, boxes, mirrors, jewellery and paintings.

11 Longfields

Bicester

**OX26 6QN**

01869 241924

[craftylady1473@gmail.com](mailto:craftylady1473@gmail.com)

W | OS | P

11am-4pm

21 22 23 24 25 26 27 28 29  
S S M T W T F S S

### 332 Fleur Enser

*Ceramics, Pottery*



Monochrome work in the beautiful canal-side village of Lower Heyford.

The Old Rickyard  
Church Lane  
Lower Heyford

**OX25 5NZ**

01869 347905

[www.fleurenser.co.uk](http://www.fleurenser.co.uk)

[/fleurenser](https://www.instagram.com/fleurenser)

OS | P

11am-5pm

21 22 23 24 25 26 27 28 29  
S S M T W T F S S

**333 Dylan Bowen**

*Ceramics*



Slip-decorated earthenware ceramics.

The Old Smithy  
12 The Green  
Tackley

**OX5 3AF**

[www.dylanbowen.co.uk](http://www.dylanbowen.co.uk)

W | OS | P

11am-6pm

21 22 23 24 25 26 27 28 29  
S S M T W T F S S

**334 Benedict Ramos**

*Photography*



Fine art photography with an emphasis on still life.

The Old School House  
44 Medcroft Road  
Tackley

**OX5 3AH**

07545 147008

[benedict-ramos.format.com](http://benedict-ramos.format.com)

[/benedict\\_ramos](https://www.instagram.com/benedict_ramos)

OS

11.30am-6pm

21 22 23 24 25 26 27 28 29  
S S M T W T F S S

**335 Art at Holy Cross**

*Various*



A group of talented artists exhibiting ceramics, glass, jewellery, painting & sculpture in a stunning canal-side location.

Holy Cross Church  
Shipton-on-Cherwell  
nr Kidlington

**OX5 1LJ**

07730 037073

W | D | R | P

10am-5pm

21 22 23 24 25 26 27 28 29  
S S M T W T F S S

**336 Martin Taylor**

**| Morag Taylor**

*Drawing, Mixed Media,  
Painting*



Expressive responses to nature, and landscape with a focus on surfaces and textures.

Greystones, Church Lane  
Charlton-on-Otmoor  
nr Kidlington **OX5 2UA**  
01865 331431

[greystonesartstudio@gmail.com](mailto:greystonesartstudio@gmail.com)

12pm-4pm

21 22 23 24 25 26 27 28 29  
S S M T W T F S S

**337 William North**

*Painting*



Atmospheric watercolours of Otmoor and Oxfordshire plus views from Poland. Large garden to wander around with lakes and wildflowers

Oddington Crossing  
Charlton-on-Otmoor  
Kidlington

**OX5 2UN**

01865 331535

[williamhnorth.co.uk](http://williamhnorth.co.uk)

W | P

10am-5pm

21 22 23 24 25 26 27 28 29  
S S M T W T F S S

**338 Phoebe Irving**

*Various*



Oil paintings and prints, with sculptures made from found and recycled materials.

1 Station Field Industrial Estate  
Kidlington

**OX5 1JD**

07850 981234

[www.phoebeirving.co.uk](http://www.phoebeirving.co.uk)

P

11am-6pm (Mon-Fri 6pm-9pm)

21 22 23 24 25 26 27 28 29  
S S M T W T F S S

**339 Challoner Spokes**

*Painting*



Friendly open studio in a pretty garden setting. Vibrant new paintings and affordable art.

97 Waverley Avenue  
Kidlington

**OX5 2ND**

[www.challonerspokes.co.uk](http://www.challonerspokes.co.uk)

/challyspokes

W | OS | D | R

11am-6pm  
(22nd/28th 11am-1pm)

21 22 23 24 25 26 27 28 29

S S M T W T F S S

**340 Pamela Fyvie OCG**

**WOA**

*Glass*



Colourful glass creations inspired by the amazing world we live in. Fused & cast glass.

95 Waverley Avenue  
Kidlington **OX5 2ND**

07813 992610

[pam.fyvie@gmail.com](mailto:pam.fyvie@gmail.com)

/pamfyvielglass

W | OS | D | P | T

11am-6pm

21 22 23 24 25 26 27 28 29

S S M T W T F S S

**341 Artists at St Mary's**

*Various*



Many artists showing work in various styles and media in an ancient and beautiful church.

St Mary's Church  
88 Church Street, Kidlington

**OX5 2BB**

07821 542182

[kidhp.org.uk](http://kidhp.org.uk)

W | R | P

12pm-6pm (Thu 12pm-8pm;  
28th 2.30pm-6pm)

21 22 23 24 25 26 27 28 29

S S M T W T F S S

**342 Daniel Blackmore**

*Painting*



Watercolour paintings of Oxfordshire and the countryside in an impressionistic style.

105 Rutten Lane  
Yarnton

**OX5 1LT**

01865 682748

[www.theblackmores.org.uk](http://www.theblackmores.org.uk)

W | P

11am-6pm

21 22 23 24 25 26 27 28 29

S S M T W T F S S

**343 Oxford Textile Artists**

*Textiles*



Connections: a wonderful range of colour and texture. Runs from 7th (closed Mondays).

The Oxfordshire Museum  
Park Street, Woodstock

**OX20 1SN**

01865 897519

[www.oxfordshire.gov.uk/oxfordshire-museum](http://www.oxfordshire.gov.uk/oxfordshire-museum)

W

10am-5pm (Sun 2pm-5pm)

21 22 23 24 25 26 27 28 29

S S M T W T F S S

**344 Jean Pierre de Rosnay**

*Painting*



Figurative oil paintings on display in bright living room studio right beside Blenheim Palace. Original works, prints & postcards for sale.

34 Cockpit Close, Woodstock

**OX20 1UH** 07779 236798

[www.jpderosnay.com](http://www.jpderosnay.com)

/jpderosnay

OS | D | P

10am-6pm  
(Wed/Thu 10am-2pm)

21 22 23 24 25 26 27 28 29

S S M T W T F S S



**345 Sarah Moncrieff  
| Michael Firth**

*Painting*



An exhibition of oil paintings of Sarah's bold expressive bridges & landscapes and Michael's striking colourful landscapes.

24 New Road,  
Woodstock **OX20 1PB**  
07855 522192  
sarahmoncrieffpaintings.co.uk

OS

11am-5pm

21 22 23 24 25 26 27 28 29  
S S M T W T F S S

**346 Suzanne O'Driscoll**

*Various*



Studio show of paintings, metal sculptures and public art project displays, hung in Suzanne's self-contained spacious studio.

Quarry Place, Grove Road  
Bladon  
**OX20 1RD**  
01993 813268  
www.suzanneodriscoll.com

OS | P

11am-7pm (Wed-Fri 12pm-6pm)

21 22 23 24 25 26 27 28 29  
S S M T W T F S S

**347(V) Mary Blackshaw**

*Painting*



Iconography of nature. Using the traditional practice of iconography with nature at heart.

Now on-line only.  
01993 811513  
maryblackshaw.wixsite.com/mary  
/maryblackshaw  
www.artweeks.org/p/mary-blackshaw

on-line all hours

21 22 23 24 25 26 27 28 29  
S S M T W T F S S

**348 Maureen Gillespie**

*Paintings; Textiles*



A selection of oil paintings, giclée prints and silk scarves.

Elm Wood  
174 Main Road  
Long Hanborough  
**OX29 8JZ**  
07918 186207  
www.artbymaureengillespie.co.uk  
/maureengillespieart

OS | P

1pm-6pm (Tue/Fri 1pm-5pm)

21 22 23 24 25 26 27 28 29  
S S M T W T F S S

**349 Marie Shepherd OAS**

*Sculpture*



Established sculptor exploring the sensitivity and humour in animals and the flowing shape of fruits.

Elm Wood Studio  
174 Main Road  
Long Hanborough  
**OX29 8JZ**  
07886 840574  
marieshepherdsculpture.co.uk  
/marieshepherdsculpture

OS | P

1pm-6pm (Tue/Fri 1pm-5pm)

21 22 23 24 25 26 27 28 29  
S S M T W T F S S

**350 Claire Fyfe-Jackson**

*Multidisciplinary*



New work designer; jewellery, recycled metal sculptures & paintings.

Sarts Cottage  
The Ridings  
Stonesfield **OX29 8EA**  
01993 898327  
clairepote16@hotmail.com

W

11am-6pm

21 22 23 24 25 26 27 28 29  
S S M T W T F S S

### 351 Grey Cat Studio

*Various*



Art & crafts in various media by Rachael Sherlaw-Johnson, Rebecca Sherlaw-Johnson, Jenny Lines & Kerry Burniston. Grey Cat Studio, Malton Croft Woodlands Rise Stonesfield

**OX29 8PL**

07771 707818

rebeccasj@btinternet.com

W | OS | P

11am-5pm

21 22 23 24 25 26 27 28 29

S S M T W T F S S

### 354 Julia Ogborne WOA

*Painting*



Vibrant and joyful, abstract acrylic landscapes, exhibited in a delightful Cotswold home. Hawthorn Cottage, Witney Road. Finstock nr Charlbury

**OX7 3DE**

01993 868388

julijaneart.com

/julijaneart

D | P

11am-5pm

21 22 23 24 25 26 27 28 29

S S M T W T F S S

### 352 Hannelore Meinhold-Morgan OCG

*Ceramics*



One-off sculptural, hand-built and wheel-thrown ceramic pieces.

Boot Barn Pottery

Boot Street

Stonesfield

**OX29 8PX**

01993 891389

OS

1pm-6pm

21 22 23 24 25 26 27 28 29

S S M T W T F S S

### 355 Wilcote Art

*Various*



Explore the work of 15 artists at Wilcote Art in a beautiful rural setting. Visit the exhibition space and the individual studios.

Wilcote Art, Hunts Copse

Wilcote Riding, Wilcote

**OX7 3DX**

wilcoteart.wordpress.com

/wilcote\_arts

OS | P

11am-5pm

21 22 23 24 25 26 27 28 29

S S M T W T F S S

### 353 Lisa Lee

*Glass*

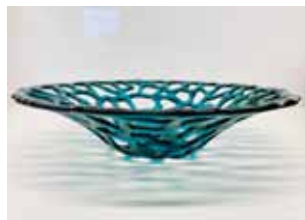

Lisa Lee of Cotswold Glass Creations shows her kiln-formed glass art.

Tryfan House

3 Pickett Piece

Stonesfield

**OX29 8FH**

07837 172120

www.cotswoldglasscreations.com

/cotswold\_glass\_creations

OS

11am-6pm (Tue 1.30pm-6pm)

21 22 23 24 25 26 27 28 29

S S M T W T F S S

### 356 Jane Tomlinson

**| Paul Tomlinson**  
*Drawing, Painting*



You'll love the art of siblings Paul & Jane Tomlinson: drawing & painting, observation & imagination, colour & calm, light & shade.

7 Pigeon House Lane, Freeland

nr Witney **OX29 8AG**

01993 882088

janetomlinson.com

/paul\_r\_tomlinson

R | P

12pm-5.30pm

21 22 23 24 25 26 27 28 29

S S M T W T F S S

**357 Godfrey Phillips**

| **Amanda Bonfiglioli**

| **David Brown**

*Ceramics, Painting, Sculpture*



Three artists get together through collaboration and conversation. A range of recent works shown in a personal gallery & studio space. Garden Cottage Studio Bell Lane, Cassington **OX29 4DS**

07798 606525

godfreyphillips.co.uk

W | OS

11am-6pm

21 22 23 24 25 26 27 28 29  
S S M T W T F S S

**358 Kevin Hinton**

*Drawing, Painting*



Everyday things in pen, ink or coloured pencil, with other works in oils. Limited edition giclée prints & some original pieces for sale.

Mill Lane House

Mill Lane, Cassington **OX29 4DL**

07747 621596

www.planetkev.co.uk

Instagram: /planetkev

11am-6pm

21 22 23 24 25 26 27 28 29  
S S M T W T F S S

**359 Eric White**

*Painting*



Delectably delicious local landscapes with a modern twist in sumptuous pastel and acrylics. 28 Mill Street Eynsham

**OX29 4JS**

01865 722989

www.ericjohnwhite-art.com

Instagram: /ericwhite5599

R

11am-6pm (Sun 12pm-6pm)

21 22 23 24 25 26 27 28 29  
S S M T W T F S S

**360 Alison Holmans**

*Ceramics, Pottery*



Wheel thrown & handbuilt, stoneware & Raku ceramics inspired by nature & Alison's NZ heritage. Sometimes quirky.

Chicken Run Studio

The New House

Tanners Lane

Eynsham **OX29 4HJ**

01865 883165

www.chickenrunstudio.co.uk

Instagram: /chickenrunstudio

OS | P

11am-6pm

21 22 23 24 25 26 27 28 29  
S S M T W T F S S

**361 Peter Shrimpton**

*Sculpture*



Sculptural form assembled out of recycled & reclaimed metals.

Along Tanners Lane

Eynsham

**OX29 4HJ**

07980 795330

www.isandd.co.uk

Instagram: /industrialsculpture

W

11am-6pm

21 22 23 24 25 26 27 28 29  
S S M T W T F S S

**362 Alice Walker**

| **Anne Gingell**

*Various*



Drawing, painting, printmaking & sculpture: playful compositions of colour to illuminate the heart and joyfully celebrate nature.

The New Barn, Oxford Road Swinford nr Eynsham

**OX29 4BP**

www.alicewalkerart.co.uk

Instagram: /alicewalkerart

W

11am-5pm

21 22 23 24 25 26 27 28 29  
S S M T W T F S S

**363 Alison Berrett WOA**

*Painting*



Bold, colourful, energetic paintings and drawings inspired by the natural world.

2 Newfield Cottages, Eynsham

**OX29 4BG**

07745 105506

[www.alisonberrettartist.com](http://www.alisonberrettartist.com)

/alisonberrettartist

W | P

11am-5pm

21 22 23 24 25 26 27 28 29  
S S M T W T F S S

**364 Andrew Forkner**

**| Kerry Forkner**

*Painting, Textiles*



Wildlife paintings and drawings; hand-dyed, quilted and embroidered textiles and jewellery.

149 Manor Road, Witney

**OX28 3UF** 01993 776322

[www.andrewforkner.co.uk](http://www.andrewforkner.co.uk)

/andrewforkner

OS | D | R | P

11am-6pm

21 22 23 24 25 26 27 28 29  
S S M T W T F S S

**365 Derwent House**

*Various*



Representing over 25 British designer-makers handcrafting furniture, textiles, ceramics, glass & homewares, and local artists. Runs from 7th, closed Sun/ Mons.

3 Bridge Street, Witney

**OX28 1BY** 01993 212678

[derwenthouseliving.co.uk](http://derwenthouseliving.co.uk)

/derwenthousewitney

W | P

9.30am-5.30pm

21 22 23 24 25 26 27 28 29  
S S M T W T F S S

**366 Alex Long**

*Painting*



Emerging artist, new to Artweeks.

Plein air/studio landscape and townscape oil paintings of the local area and beyond.

42 Dark Lane

Witney **OX28 6LX**

07792 710479

[www.alexjameslong.com](http://www.alexjameslong.com)

/alexjlongart

R | P

11am-6pm by appt only

21 22 23 24 25 26 27 28 29  
S S M T W T F S S

**367 SOTA Gallery**

*Various*



A local, independent & unique art gallery: wide-ranging art & craft by many talented artists in the heart of town. Framing too.

SOTA Gallery

Langdale Court, Witney

**OX28 6FG** 01993 862799

[www.sotagallery.co.uk](http://www.sotagallery.co.uk)

/sotagalleryuk

W

9am-5pm

21 22 23 24 25 26 27 28 29  
S S M T W T F S S

**368 Kencot Art Group**

*Drawing, Painting*



An assortment of drawings & paintings. Working with Witney Inner Wheel. One day only: Friday 20th.

Congregational Church Witney

4 Welch Way

Witney

**OX28 6JF**

01993 709992

W | D | R | P | NS

10am-4pm

Fri 20 May



**369 Jessica Parker**  
Mixed Media, Painting



Landscapes in mixed media: acrylic paint in bold worked up in layers to give depth, texture and atmosphere.

Kingfisher Studios, Unit 30  
Crawley Mill Industrial Estate  
Dry Lane, Crawley, Witney

**OX29 9TJ** 01993 899009

[www.kingfisherstudios.biz](http://www.kingfisherstudios.biz)

W | OS | D | R | P | T

10am-4pm

21 22 23 24 25 26 27 28 29  
S S M T W T F S S

**370 Meg Harris**  
Textiles



Freehand machine embroidery originals and stitched designs printed onto homeware and stationery by Meg, May I Design.

May I Design Studio, Unit 18C  
Crawley Mill Industrial Estate  
Dry Lane, Crawley **OX29 9TJ**

[www.mayidesign.co.uk](http://www.mayidesign.co.uk)

/may\_i\_design\_

OS | D | R | P | T

10am-4pm

21 22 23 24 25 26 27 28 29  
S S M T W T F S S

**371 Chantal Krugel WOA**  
Painting, Sculpture



Chantal has a home studio and gallery space where she creates figurative expressionist paintings and sculptures.

11 St Kenelm's Close  
Minster Lovell **OX29 0SN**  
07889 414577

[www.chantalkrugelart.com](http://www.chantalkrugelart.com)

/chantalkrugelart

W | OS | D | R | P | T

11am-6pm by appt only

21 22 23 24 25 26 27 28 29  
S S M T W T F S S

**372 Guen Palmer**  
Jewellery



Contemporary jewellery designed & handmade using precious materials with unusual gemstones & pearls.

The Old Forge  
Asthall Barrow Farm Barns  
Asthall nr Burford **OX18 4HJ**  
07899 961655

[www.guenpalmer.com](http://www.guenpalmer.com)

/guen\_palmer

W | OS | P

11am-5pm

21 22 23 24 25 26 27 28 29  
S S M T W T F S S

**373 Christopher Townsend**  
Sculpture



A collection of new metal sculpture set in a rustic farm courtyard setting with two other artists.

The Old Forge  
Asthall Barrow Farm Barns  
Asthall nr Burford **OX18 4HJ**  
07941 503519

[www.christophertownsend.co.uk](http://www.christophertownsend.co.uk)

lovethetreeart W | OS | R | P

11am-5pm

21 22 23 24 25 26 27 28 29  
S S M T W T F S S

**374 Nic Vickery**  
Drawing, Painting



Quirky art in an unexpected setting. Pastel, pen, ink and watercolour.

The Old Forge  
Asthall Barrow Farm Barns  
Asthall nr Burford **OX18 4HJ**  
07870 140659

[www.nicvickeryanimalartist.com](http://www.nicvickeryanimalartist.com)

/nicvickeryartist

OS | D | P

11am-5pm

21 22 23 24 25 26 27 28 29  
S S M T W T F S S

**375 Neville Crowson WOA**  
Painting



Plein-air landscapes, seascapes, garden scenes, still life and church interiors on view in Neville's house and garden. Blomfield House Cote nr Bampton **OX18 2EG** 01993 850139 nevillecrowson36@gmail.com

OS | P

11am-6pm

21 22 23 24 25 26 27 28 29  
S S M T W T F S S

**378 Faye Knight WOA**  
Painting



Whether painting florals, land or seascapes Faye aims to connect the viewer with the beauty of the natural world. Runs from 7th (closed Mons except 23rd). West Ox Arts, Town Hall Market Square, Bampton **OX18 2JH** 07541 856796 www.fayeknight.art

W | P

11am-6pm (Sun 11am-4pm)  
(7th-20th 11.30-4.30pm)

21 22 23 24 25 26 27 28 29  
S S M T W T F S S

**376 Sarah Darby WOA**  
Painting



Contemporary figurative oil painter working from life. Still-lifes & en-plein air landscapes of the Cotswolds & further afield. Runs from 7th (closed Mons except 23rd). West Ox Arts, Town Hall, Market Square, Bampton **OX18 2JH** 01993 850137 www.sarah-darby.com

11am-6pm (Sun 11am-4pm)  
(7th-20th 11.30-4.30pm)

21 22 23 24 25 26 27 28 29  
S S M T W T F S S

**379 Gemma Marlow WOA**  
Mixed Media, Painting



Through art, Gemma captures the seen & unseen with different mediums, producing pieces that stir the soul & inspire the imagination. Runs from 7th (closed Mons except 23rd). West Ox Arts, Town Hall Bampton **OX18 2JH** 01993 850137 gemmamarlowart.co.uk

OS | P

11am-6pm (Sun 11am-4pm)  
(7th-20th 11.30-4.30pm)

21 22 23 24 25 26 27 28 29  
S S M T W T F S S

**377 Peter Farley OAS WOA**  
Painting



Peter is proud to be part of West Ox Arts Anniversary Exhibition. Runs from 7th (closed Mons except 23rd). West Ox Arts Gallery Town Hall, Market Square Bampton **OX18 2JH** 07969 000873 www.peterfarley.co.uk

P

11am-6pm (Sun 11am-4pm)  
(7th-20th 11.30-4.30pm)

21 22 23 24 25 26 27 28 29  
S S M T W T F S S

**380 Marjolein Trewavas WOA** Mixed Media, Textiles



Marjolein re-uses antique fabrics, silverware and dolls and transforms them into quirky creatively upcycled items. Runs from 7th (closed Mons except 23rd). West Ox Arts, Town Hall Bampton **OX18 2JH** 07743 167427

 /roomforchangevintage W | P

11am-6pm (Sun 11am-4pm)  
(7th-20th 11.30-4.30pm)

21 22 23 24 25 26 27 28 29  
S S M T W T F S S

### 381 West Ox Arts Gallery

*Various*



Subtle to Bold | Past to Present | Something for All.

Runs from 7th (closed Mons except 23rd).

Town Hall, Market Square

Bampton **OX18 2JH**

01993 850137

westoxarts.com

W | P

11am-6pm (Sun 11am-4pm)  
(7th-20th 11.30-4.30pm)

21 22 23 24 25 26 27 28 29  
S S M T W T F S S

### 382 Nik Stanbridge

*Photography*



Minimalist monochrome photographic studies of the landscape, all shot on analogue film.

Lane End, Cheyne Lane

Bampton **OX18 2HB**

07828 002494

nikstanbridge.com

/nikstanbridge

P

11am-6pm

21 22 23 24 25 26 27 28 29  
S S M T W T F S S

### 383 Tuula Nicholson

*Sculpture, Wood*



Contemporary stylish handmade wood, slate & stone sculptures including unique home and garden products in a large gallery style setting.

Wisteria, Church View

Bampton **OX18 2NE**

01993 852666

stikdesigns@sky.com

W | OS

11am-5pm

21 22 23 24 25 26 27 28 29  
S S M T W T F S S

### 384 Michele Wallington

*Painting*



Versatile artist showing a variety of work. Also affordable prints & greetings cards. Café next door: Blake's Kitchen. Also open 20th.

Barn Cottage, Main Street

Clanfield **OX18 2SH**

07917 361296

www.michelewallington.co.uk

/mic\_wallington\_art

W | OS | P | T

10am-5pm

21 22 23 24 25 26 27 28 29  
S S M T W T F S S

### 385 Charlotte Sweeney

| **Nina Sweeney**

*Ceramics, Printmaking*



Mother/daughter team.

Charlotte's colourful functional ceramics & Nina's vibrant eye-catching contemporary prints.

Elder Barn, Bushey Drive

Clanfield nr Bampton **OX18 2TS**

07976 897393

linktr.ee/ninaandcharlotte

/ninasweeney OS | D | R | P

12pm-5pm

21 22 23 24 25 26 27 28 29  
S S M T W T F S S

### 386 Silvi Schaumloeffel

**WOA** *Painting*



Contemporary expressive oil painting studio. Original artworks in a beautiful Cotswold farm setting.

The Calf Pens, Friars Court

Clanfield nr Bampton **OX18 2SU**

07816 890207

www.studioschaumloeffel.com

/studioschaumloeffel

OS | P

11am-5pm

21 22 23 24 25 26 27 28 29  
S S M T W T F S S

**387 Ben Drew**

| Susan Drew

Various



Larger high-fired garden ceramics, domestic stoneware and mixed media work. The Calf Pens, Friars Court Clanfield nr Bampton **OX18 2SU** 07760 114979

drewschoolofceramics@gmail.com

W | OS | R | P

11am-5pm (Mon/Thu 1-4.30pm, Tue-Wed/Fri 11am-4.30pm)

21 22 23 24 25 26 27 28 29  
S S M T W T F S S

**388 Drew School of Ceramics**

Ceramics, Pottery, Sculpture



Students' work from the Drew School of Ceramics.

The Calf Pens, Friars Court Clanfield nr Bampton

**OX18 2SU**

07760 114979

/drewschoolofceramics

W | OS | R | P | NS

11am-5pm (Mon/Thu 1-4.30pm, Tue-Wed/Fri 11am-4.30pm)

21 22 23 24 25 26 27 28 29  
S S M T W T F S S

**389 Got2b**

Various



Got2b are exhibiting handmade goods and artwork produced by young people who attend their clubs and workshops.

The Allendale  
8 Burford Road  
Carterton

**OX18 3AA**

07888 672817

got2b.org.uk

W | R | P | NS

10am-5pm

21 22 23 24 25 26 27 28 29  
S S M T W T F S S

**390 The Gallery at Burford Garden Company**

Various



Established gallery and new sculpture garden focusing on contemporary and vintage paintings and sculptures from local artists and beyond. Runs from 7th.

Burford Garden Company, Shilton Rd, Burford **OX18 4PA** 01993 823117

www.burford.co.uk W | OS | R | P

9am-6pm (Sun 11am-5pm)

21 22 23 24 25 26 27 28 29  
S S M T W T F S S

**391 Martin Cash OAS OCG**

Sculpture



Unique sculptures in British stone exhibited at Burford Garden Company's Gallery and Sculpture Garden. Sculptors' demo daily.

Burford Garden Company Shilton Road, Burford

**OX18 4PA**

www.martincashsculpture.com

/martincashsculpture

W | OS | D | R | P

10am-5pm (Sun 11am-5pm)

21 22 23 24 25 26 27 28 29  
S S M T W T F S S

**392 Piotr Gargas OAS**

Sculpture



Piotr is delighted to be showing his latest sculptures in the Gallery at the Burford Garden Company.

Burford Garden Company Shilton Road Burford **OX18 4PA**

07516 756333

www.piotrgargas3dsculpture.com

/sculpturegargas

W | D | P

9am-6pm (Sun 11am-5pm)

21 22 23 24 25 26 27 28 29  
S S M T W T F S S



**393 Louise Searby of Upton Pottery | Ronnie Biggs**

*Painting, Pottery*



Teapots, eggcups, jugs, vases, soap dishes, mugs, stoneware. Seascapes, water and sky, acrylic on canvas.

Upton Pottery, Staytes Farm Upton nr Burford **OX18 4LX** 07976 094409

/upton\_pottery  
 /artwork\_by\_ronnie

OS | D | P | T

11am-6pm

21 22 23 24 25 26 27 28 29  
S S M T W T F S S

**394 Sally Wyatt OAS**

*Ceramics, Painting*



Of Land and Sea: atmospheric, soulful artworks. Painting and pottery studios open within a secret untamed garden.

Star Cottage, Meadow Lane Fulbrook nr Burford **OX18 4BW**

07811 946650  
[www.sallywyatt.com](http://www.sallywyatt.com)

/sallyirvingwyatt

OS | D | R

11am-6pm

21 22 23 24 25 26 27 28 29  
S S M T W T F S S

**395 Cally Bond WOA | Kate Makin | Alison Townley**

*WOA Various*



At Coldstone Farm, three local artists offer something for all: painting, ceramics, jewellery & more. See Artweeks website for more info.

Coldstone Farm, High Street Shipton-under-Wychwood **OX7 6DQ**

07766 162917  
[wychwoodpottery@mail.com](mailto:wychwoodpottery@mail.com)

W | D

11am-6pm (Mon-Thu 11am-4pm)

21 22 23 24 25 26 27 28 29  
S S M T W T F S S

**396 Julia Sorrell WOA**

**| Ian Sanders WOA** *Various*



Drawing & painting, sculpture/textiles by Julia Sorrell RI. Unique hand-carved 'Tree-Tables' by Ian Sanders.

Littlestock, Meadow Lane, Shipton-under-Wychwood **OX7 6BW** 01993 832537

[www.juliasorrell.com](http://www.juliasorrell.com)  
[www.iansanders.creators.co.uk](http://www.iansanders.creators.co.uk)

W | OS | D | P

11am-6pm

21 22 23 24 25 26 27 28 29  
S S M T W T F S S

**397 Oxfordshire Craft Guild**

*Various*



Wonderful ceramics, glass, jewellery, textiles and wood from 11 OCG members.

The Tythe Barn The Old Prebendal House Shipton-under-Wychwood **OX7 6BQ** 07894 714507

[www.ocg.co.uk](http://www.ocg.co.uk)

W | P

11am-5.30pm  
(Sun 11am-4.30pm)

21 22 23 24 25 26 27 28 29  
S S M T W T F S S

**398 Carol Crowdy**

*Textiles*



Felt for the home: lamps, vegetarian sheepskin rugs & seat pads, plant holders, cushions and much more. Workshops too.

FarmED, Station Road Shipton-under-Wychwood **OX7 6BJ**

07901 821949  
[carolfeltandwool@gmail.com](mailto:carolfeltandwool@gmail.com)

W | D | R | P | T

10am-4pm

21 22 23 24 25 26 27 28 29  
S S M T W T F S S

**399 Pam Franklin**  
*Multidisciplinary, Painting*



ArtWeeks at FarmED

Exploratory work from established painter challenging practice to incorporate Farm Ed's concerns. FarmED, Station Road Shipton-Under-Wychwood  
**OX7 6BJ**  
 07951 821015  
[www.potatotown.co.uk](http://www.potatotown.co.uk)

10am-4pm

21 22 23 24 25 26 27 28 29  
 S S M T W T F S S

**400 Rosemary Atkins**  
*Painting, Printmaking*



ArtWeeks at FarmED

Linocuts and acrylic paintings of natural forms: trees, walls/ mountains. FarmED, Station Road Shipton-Under-Wychwood  
**OX7 6BJ**  
 07855 902894  
[rosemaryatkins.co.uk](http://rosemaryatkins.co.uk)

W | R | P

10am-4pm

21 22 23 24 25 26 27 28 29  
 S S M T W T F S S

**401 Penelope Fulljames**  
*OAS Drawing, Painting*



ArtWeeks at FarmED

Paintings and drawings of the wild places that are surviving in this crazy world. FarmED, Station Road Shipton-Under-Wychwood  
**OX7 6BJ**  
 07581 837910  
[www.penelopefulljames.com](http://www.penelopefulljames.com)  
 /penelopefulljames  
 R | P

10am-4pm

21 22 23 24 25 26 27 28 29  
 S S M T W T F S S

**402 Matthew Kopinski**  
*Sculpture*



ArtWeeks at FarmED

Lettering artist in stone, carving in styles from Trajan to graffiti. FarmED, Station Road Shipton-Under-Wychwood  
**OX7 6BJ**  
 07748 094839  
[matthewwordsmith.com](http://matthewwordsmith.com)  
 /matthewwordsmith

10am-4pm

21 22 23 24 25 26 27 28 29  
 S S M T W T F S S

**403 Nise McCulloch**  
*Multidisciplinary*



ArtWeeks at FarmED

Nise adopts mark-making and abstract techniques to explore the liminal spaces between text and art. FarmED, Station Road Shipton-Under-Wychwood  
**OX7 6BJ**  
 07885 103915  
[www.nisemcculloch.com](http://www.nisemcculloch.com)  
 /niseword

10am-4pm

21 22 23 24 25 26 27 28 29  
 S S M T W T F S S

**404 Jeremy Morgan**  
*Painting*

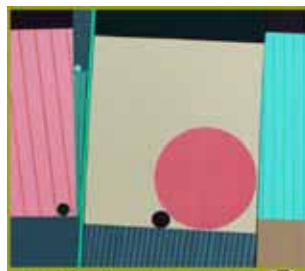

ArtWeeks at FarmED

Abstract paintings inspired by beauty and imperfection in the contemporary world. FarmED, Station Road Shipton-Under-Wychwood  
**OX7 6BJ**  
 07747 633075  
 /jeremy\_r\_morgan

D | R | P

10am-4pm

21 22 23 24 25 26 27 28 29  
 S S M T W T F S S

**405 Jeannette Waterman**  
Painting



Jeannette's watercolours are inspired by the natural world around her home in the Cotswolds, as well as her passion for gardening. FarmED, Station Road Shipton-Under-Wychwood **OX7 6BJ** 07901 820130 [www.jeannettewatermanart.com](http://www.jeannettewatermanart.com) W | OS | R | P

10am-4pm

21 22 23 24 25 26 27 28 29  
S S M T W T F S S

**406 Forge Gallery at Wychwood** Various



Celebration of exclusive and exquisite art by local artists: come and enjoy colours, shapes, textures, and their stories... 2 The Green, Ascott-under-Wychwood **OX7 6AB** 07485 024467 W | OS | R | P [www.forgeatwychwood.co.uk](http://www.forgeatwychwood.co.uk) [/forgegalleryatwychwood](https://www.instagram.com/forgegalleryatwychwood)

11am-6pm (Fri 27th/Sat 28th  
11am-8pm)

21 22 23 24 25 26 27 28 29  
S S M T W T F S S

**407 Catherine Binnie OAS** Various



Sculpture, painting, drawing, prints and cards. Details of stone carving workshops. Three minutes walk from Charlbury station.

Railway Studios, Unit 6 Forest Road, Charlbury **OX7 3HH** 07450 313032

[www.catherinebinnieartist.com](http://www.catherinebinnieartist.com) [/binniecathy](https://www.instagram.com/binniecathy) W | OS | D | R | P | T

11am-5pm

21 22 23 24 25 26 27 28 29  
S S M T W T F S S

**408 Martha Evans**  
Photography, Pottery



A variety of decorated and glazed tableware, and colourful abstract giclée prints. Railway Studios Forest Road Charlbury **OX7 3HH**

[www.marthaevans.me](http://www.marthaevans.me) W | OS | R | P | T

11am-5pm

21 22 23 24 25 26 27 28 29  
S S M T W T F S S

**409 Sarah Pulvertaft**  
Jewellery



Visit the workshop where Sarah's striking and unique modern jewellery is made. The Workshop Ranger's Lodge Charlbury **OX7 3HL** 07914 582688 [www.sarahpulvertaft.com](http://www.sarahpulvertaft.com) [/sarahpulvertaft](https://www.instagram.com/sarahpulvertaft) OS | P

11am-6pm

21 22 23 24 25 26 27 28 29  
S S M T W T F S S

**410 Maureen Sparling**  
Drawing, Painting



A selection of watercolours in the Garden Room. Some sculpture too. Forest Cottage Church Lane Charlbury **OX7 3PX** 07779 779121 [www.maureensparling.co.uk](http://www.maureensparling.co.uk) [/maureensparling](https://www.instagram.com/maureensparling) OS

11am-6pm

21 22 23 24 25 26 27 28 29  
S S M T W T F S S

**411 Jody O'Reilly**

*Printmaking*



Lino prints inspired by local places and scenes.

The Shed  
Nine Acres Lane  
Charlbury  
**OX7 3QZ**

Jody.m.oreilly@gmail.com

/jodyoreillyprints

D

11am-5pm

21 22 23 24 25 26 27 28 29

S S M T W T F S S

**412 Anita Cooper**

**| Sue Tucker**

*Printmaking, Textiles*



Exciting new works: printmaking & weaving alongside original paintings by Cathryn Jeff and Lee Belcher.

St Mary's Church, Church Lane  
Charlbury **OX7 3PX**

07929 401492

W | D | R

www.hardpressedart.com

www.theramsdenweaver.co.uk

10am-6pm (Sun 12pm-6pm)

21 22 23 24 25 26 27 28 29

S S M T W T F S S

**413 Lee Belcher**

*Painting*



Vibrant paintings showing adventures abroad, the animal kingdom and more.

St Mary's Church  
Church Lane  
Charlbury **OX7 3PX**

07929 401492

lenore1412@gmail.com

W | D | R

10am-6pm (Sun 12pm-6pm)

21 22 23 24 25 26 27 28 29

S S M T W T F S S

**414 Cathryn Jeff**

*Mixed Media, Painting*



Exciting new works in mixed media. Modern landscapes and seascapes. Prints and cards available. Part of St Mary's group exhibition.

St Mary's Church, Church Lane  
Charlbury **OX7 3PX**

07929 401492

www.cj-art.co.uk

/cathrynjeff

W | D | R

10am-6pm (Sun 12pm-6pm)

21 22 23 24 25 26 27 28 29

S S M T W T F S S

**415 Jane Crane**

*Various*



Working artist studio filled with abstracted images from landscapes, forms and objects found, sizzling with colour.

Flowerpot  
Market Street  
Charlbury  
**OX7 3PH**

07554 018691

www.janecrane.com

OS | R

11am-5pm  
(weekdays 11am-4pm)

21 22 23 24 25 26 27 28 29

S S M T W T F S S

**416 Patricia Freeman**

*Jewellery, Sculpture*



Silversmithing, jewellery and clay sculptures of the human form.

Flowerpot  
Market Street  
Charlbury  
**OX7 3PH**

07496 256008

patriciafreeman5@gmail.com

OS

11am-5pm  
(weekdays 11am-4pm)

21 22 23 24 25 26 27 28 29

S S M T W T F S S



**417 Di Gold**

Glass



Stained glass studio, barn in the garden. Work in progress. Commissions. Panels for interiors or garden.  
Lindsell House  
Sheep Street  
Charlbury  
**OX7 3RR**  
07891 958142  
di.gold@phonecoop.coop

11am-5pm

21 22 23 24 25 26 27 28 29  
S S M T W T F S S

**420 Marion Coates**

Painting



Calligraphy and watercolour creations in a variety of forms.  
20 The Playing Close  
Charlbury  
**OX7 3RJ**  
01608 810116  
marioncoates@tiscali.co.uk

P

11am-6pm

21 22 23 24 25 26 27 28 29  
S S M T W T F S S

**418 Wendy Clifford**

| **Katrin Eidenbenz**

| **Carol Drofiak**

Various



A vibrant exhibition of ceramics, paintings, drawings and prints.  
Corner House  
Market Street  
Charlbury  
**OX7 3QW**  
01608 811006  
wmclifford@gmail.com

11am-5pm

21 22 23 24 25 26 27 28 29  
S S M T W T F S S

**421 Elaine Kazimierczuk**

Painting



Paintings inspired by the natural world.  
14 Hill Close  
Charlbury  
**OX7 3SY**  
07949 382555  
www.elainekazimierczuk.com  
@/elainekazimierczuk

OS | P

11am-6pm (Sun 12pm-6pm)

21 22 23 24 25 26 27 28 29  
S S M T W T F S S

**419 Catherine Goyder**

Painting



Good Stewardship: landscapes from New Zealand and the Cotswolds celebrating biodiversity.  
Williams Land  
Fishers Lane  
Charlbury  
**OX7 3RX**  
01608 811020  
hughgoyder2@gmail.com

OS

11am-6pm

21 22 23 24 25 26 27 28 29  
S S M T W T F S S

**422 Jill Colchester OAS**

Drawing



Body of Work: new drawings of people working.  
Knollbury  
West End (next to CQF shop)  
Chadlington  
**OX7 3NJ**  
07974 814615  
www.jillcolchester.com  
@/jillcolchesterstudio

11am-5pm

21 22 23 24 25 26 27 28 29  
S S M T W T F S S

**423 Felicity Cormack OPC**

*Drawing*



Felicity is sharing a house gallery with 4 other artists.

Sandy's House

Bulls Hill

Chadlington

**OX7 3ND**

janebell@btinternet.com

R

11am-5pm

21 22 23 24 25 26 27 28 29  
S S M T W T F S S

**424 Ian Hogg**

*Ceramics*



Ian has returned to stoneware, which has made him much happier, and continued with splashing oil paint about.

Sandy's House

Bull Hill

Chadlington

**OX7 3ND**

07462 461158

R

11am-5pm

21 22 23 24 25 26 27 28 29  
S S M T W T F S S

**425 Mary Knowland OAS**

*Various*



Expressing surface and form via ink, line, abstract oils, clay, colour, struggle and resolution. Stunning venue.

Sandy's House

Bull Hill

Chadlington

**OX7 3ND**

www.maryknowlandartist.com

OS | R | T

11am-5pm

21 22 23 24 25 26 27 28 29  
S S M T W T F S S

**426 Isabel Knowland**

*Various, Multidisciplinary*



Sculpture, printmaking, artist books, inspired by music, poetry and social issues.

Sandy's House

Bull Hill

Chadlington

**OX7 3ND**

07788 174785

www.isabelknowland.com

R

11am-5pm

21 22 23 24 25 26 27 28 29  
S S M T W T F S S

**427 Eleanor Clutton-Brock OAS**

*Painting, Sculpture*



Inspiring and entertaining sculpture and painting.

Sandy's House

Bull Hill

Chadlington

**OX7 3ND**

01865 881616

www.artweeks.org

OS | R

11am-5pm

21 22 23 24 25 26 27 28 29  
S S M T W T F S S

**428 Myrica Jones**

*Drawing*



Large-scale figurative ink on paper drawings complemented by works exploring the strength & strangeness of nature.

The Grain Store, Manor Farm

East End, Chadlington **OX7 3LX**

07583 703416

www.myricajones.com

 /myricajones

W | D | R | P

11am-5pm

21 22 23 24 25 26 27 28 29  
S S M T W T F S S

**429 Anna Steiner**

*Textiles*



Boats and imaginary vessels made using textile methods and techniques.

The Grain Store, Manor Farm  
East End, Chadlington

**OX7 3LX**

07968 566989

[www.annasteiner.com](http://www.annasteiner.com)

[/annasteiner27](https://www.instagram.com/annasteiner27)

W | D | R | P

11am-5pm

21 22 23 24 25 26 27 28 29  
S S M T W T F S S

**430 Bridget Tennent**

*Ceramics, Sculpture*



Sculptural ceramic and stone forms. Smoke fired, fine porcelain and carved limestone.

The Grain Store, Manor Farm  
East End, Chadlington

**OX7 3LX**

07786 605220

[bridget.tennent@gmail.com](mailto:bridget.tennent@gmail.com)

[/bridgettennentceramics](https://www.instagram.com/bridgettennentceramics)

W | D | R | P

11am-5pm

21 22 23 24 25 26 27 28 29  
S S M T W T F S S

**431 Maureen Thorburn**

*Painting*



Large striking acrylic on canvas. Nude female forms with other abstract work.

The Grain Store  
Manor Farm, East End  
Chadlington

**OX7 3LX**

07930 443769

[/maureenthorburn.art](https://www.instagram.com/maureenthorburn.art)

W | R | P

11am-5pm

21 22 23 24 25 26 27 28 29  
S S M T W T F S S

**432 Carol Edwards**

*Jewellery*



Unique silver jewellery, sometimes including semi-precious stones.

St Nicholas Church  
Church Road  
Chadlington

**OX7 3LX**

W | R | P

11am-5pm

21 22 23 24 25 26 27 28 29  
S S M T W T F S S

**433 Margaret Gibbs**

*Mixed Media, Painting*



Watercolour and mixed media work and a wide selection of cards will be available to purchase.

St Nicholas Church  
Church Road  
Chadlington

**OX7 3LX**

01993 832440

[margaret.gibbs2@outlook.com](mailto:margaret.gibbs2@outlook.com)

W | R | P

11am-5pm

21 22 23 24 25 26 27 28 29  
S S M T W T F S S

**434 Freya Hewins**

*Glass*



Freya works with glass, working it both cold and with heat in the kiln. She uses both new & recycled glass to produce her individual pieces.

St Nicholas Church  
Church Road, Chadlington

**OX7 3LX** 07803 158185

[giddyglass.co.uk](http://giddyglass.co.uk)

W | R | P

11am-5pm

21 22 23 24 25 26 27 28 29  
S S M T W T F S S

**435 Jane Phillips**

*Jewellery*



Hand-crafted contemporary silver jewellery incorporating gemstones and gold.

St Nicholas Church  
Church Road  
Chadlington  
**OX7 3LX**

W | R | P

11am-5pm

21 22 23 24 25 26 27 28 29  
S S M T W T F S S

**436 Diana Sainsbury**

*Ceramics, Pottery*



Diana makes functional stoneware pottery which is both useful and beautiful.

St Nicholas Church  
Church Road  
Chadlington  
**OX7 3LX**

07748 787103

[www.dunstewpottery.com](http://www.dunstewpottery.com)

W | R | P

11am-5pm

21 22 23 24 25 26 27 28 29  
S S M T W T F S S

**437 Andrea Bates OAS**

*Painting*



Landscapes in pastels & oils, new experimental watercolours.

Hillside  
Oxford Road  
Enstone

**OX7 4NE**

01608 677231

[www.andreabates.co.uk](http://www.andreabates.co.uk)

OS | P

11am-6pm

21 22 23 24 25 26 27 28 29  
S S M T W T F S S

**438 Judith Yarrow OAS**

*Painting*



Mixed-media atmospheric landscape paintings, etchings, artist's books in artist's studio. Also at FarmEd (listings 398-405) with Glyme Lane Project.

8 Cross Leys  
Chipping Norton

**OX7 5HG**

07969 039204

[judithyarrow.com](http://judithyarrow.com)

OS | P

11am-6pm

21 22 23 24 25 26 27 28 29  
S S M T W T F S S

**439 Martin Sanders**

*Wood*



An exhibition of unique turned hardwood pieces including bowls, vases and plates.

Rockcliffe House  
1 Rock Hill

Chipping Norton

**OX7 5BA**

07879 812326

[yewturn@gmail.com](mailto:yewturn@gmail.com)

10am-5pm

21 22 23 24 25 26 27 28 29  
S S M T W T F S S

**440 Carol Harvey**

**| George Ford**

*Mixed Media, Painting*



Carol creates mixed media work inspired by nature. George paints and draws local scenes, animals and still life. W | OS | D | R | P | T  
Bliss View Cottage, Worcester Road, Chipping Norton **OX7 5XS**  
07795 515415

[carolharvey.artitude@gmail.com](mailto:carolharvey.artitude@gmail.com)

[/carolharveyartitude](https://www.instagram.com/carolharveyartitude)

11am-6pm

21 22 23 24 25 26 27 28 29  
S S M T W T F S S



**441 Eleanor Campbell**

Mixed Media



Mixed media affordable art on canvas and paper.  
Canterbury, West Street  
Kingham  
nr Chipping Norton  
**OX7 6YQ**  
07964 040617  
www.eleanorcampbell.art  
/eleanor\_campbell\_art  
OS | P

11am-5pm

21 22 23 24 25 26 27 28 29  
S S M T W T F S S

**442 Rollright Rebels**

Various



Ten talented artists, devoted to their craft, which shows in the quality.  
Great Rollright Village Hall  
High Street  
Great Rollright  
**OX7 5RH**  
01608 730268

W | R | P

11am-5pm (Sat/Sun 11am-6pm)

21 22 23 24 25 26 27 28 29  
S S M T W T F S S

**443 Virginia Bennett | Sue Levitch | Rosemary Wells**

Painting



A broad mix of subjects, with pictures mainly in oils, but some watercolour and mixed media.  
Cherington & Stourton Village Hall, Pinfold Lane  
Stourton  
**CV36 5HG**  
ginnybennett@googlemail.com

W | R | P

11am-4pm

21 22 23 24 25 26 27 28 29  
S S M T W T F S S

**444 Jane Abbott OCG**

Painting, Textiles



Watercolour paintings, calligraphy and woolly sculptures influenced by nature and worldwide travels.  
Grange Farm  
Church End  
Swerford **OX7 4AX**  
01608 737313  
janeabbott099@gmail.com

OS | D | R | P | T

11am-4.30pm

(other dates/times by appt)

21 22 23 24 25 26 27 28 29  
S S M T W T F S S

**445 17 @ Temple Mill**

Various



Interesting & diverse artists/artisans in beautiful barn and paddock setting. Café.  
Temple Mill  
Sibford Gower  
(1 mile from Gower, 1 mile from Ferris), nr Banbury **OX15 5DA**  
07580 597042  
at-temple-mill.co.uk

W | R | P

10am-6pm

21 22 23 24 25 26 27 28 29  
S S M T W T F S S

**446 Ronny Loxton**

Painting



Rural watercolour & acrylic paintings in the beautiful, historic Swalcliffe Barn.  
The Swalcliffe Barn  
Swalcliffe  
nr Banbury **OX15 5DR**  
07882 205347  
www.ronnyloxton.com  
/ronnyloxton

W | D | R | P | T

11am-6pm

21 22 23 24 25 26 27 28 29  
S S M T W T F S S

**447 Nigel Fletcher**

*Painting*



Nigel is holding another large exhibition of oil and acrylic paintings at Swalcliffe Village Hall \*for two weeks\*. Runs from 14th.

Swalcliffe Village Hall  
Green Lane, Swalcliffe  
**OX15 5EQ** 07792 657624  
www.nigelfletcher.co.uk

[/nigelfletcherpaintings](https://www.instagram.com/nigelfletcherpaintings)

W|D|P

10am-5pm

21 22 23 24 25 26 27 28 29

S S M T W T F S S

**448 Cliff Kinch**

*Photography*



Beautiful local landscape and nature photographs amid creative images.

Old Well House  
Main Road  
Milcombe, nr Banbury  
**OX15 4RR** 07768 724724  
www.cliffkinchphotography.co.uk

[/cliffkinchphotography](https://www.instagram.com/cliffkinchphotography)

W|R|P

11am-6pm

21 22 23 24 25 26 27 28 29

S S M T W T F S S

**449 Daniel Goodwin**

**| Belinda Ellis**

*Various*



Two contrasting approaches to painting and printmaking, one fascinating dialogue on art, nature and society.

Clinton House  
Humber Street  
Bloxham **OX15 4LZ**  
07786 330803

www.danielgoodwinart.com

2pm-6pm (Fri 2pm-8pm)

21 22 23 24 25 26 27 28 29

S S M T W T F S S

**450 Neil Butterfield OAS**

**WOA**

*Painting*



Landscapes. Still life. Exhibiting with Phillip Dove (stained glass) and Alison Morris (jewellery). Covid safe. Parking nearby.

Groom's Lodge  
Oxford Road, Adderbury  
**OX17 3NF** 07800 658859  
www.neilbutterfieldart.co.uk

[/neilbutterfieldart](https://www.instagram.com/neilbutterfieldart)

W

11am-6pm

21 22 23 24 25 26 27 28 29

S S M T W T F S S

**451 Phillip Dove**

*Glass*



Stained glass. Exhibiting at his new venue with Alison Morris (jewellery) & Neil Butterfield (painting) Parking nearby. Groom's Lodge  
Oxford Road  
Adderbury **OX17 3NF**  
07974 821864  
www.phillipdove.co.uk  
phillip.dove@ntlworld.com

W

11am-6pm

21 22 23 24 25 26 27 28 29

S S M T W T F S S

**452 Alison Morris**

*Jewellery*



Silver jewellery. Exhibiting at her new venue with Phillip Dove (stained glass) and Neil Butterfield (painting). Parking nearby. Groom's Lodge  
Oxford Road  
Adderbury **OX17 3NF**  
07891 084005  
www.alisonmorrisjewellery.com  
[/alisonmorrisjewellery](https://www.instagram.com/alisonmorrisjewellery)

W

11am-6pm

21 22 23 24 25 26 27 28 29

S S M T W T F S S

**453 Deddington Pop up Gallery**

*Various*



Come on a journey through expressionism, landscapes, portraits, seascapes & be dazzled by bespoke silver jewellery inspired by nature. Deddington Arms Hotel, Horsefair Deddington **OX15 0SH** 01869 338364 **D | R | P** [www.deddington-arms-hotel.co.uk](http://www.deddington-arms-hotel.co.uk)

10am-5pm (Sun 10am-4pm)

21 22 23 24 25 26 27 28 29  
S S M T W T F S S

**454 King's Sutton Collective**

*Various*



Seven painters, a jeweller and a digital artist in a glorious church. Also, see printmaker Margot Bell across The Square. The Square King's Sutton **OX17 3RJ** 07866 812776 [jackie.bradley@gmail.com](mailto:jackie.bradley@gmail.com) **W | R | P**

11am-5pm (Sun 12.30pm-5pm)

21 22 23 24 25 26 27 28 29  
S S M T W T F S S

**455 Paul Murphy | Sharon Woods**

*Painting, Printmaking*



Large painted florals and printed lithographs inspired by garden and local countryside. The Corner House 2 Banbury Lane, Kings Sutton **OX17 3RU** 07867 556111 [www.paulmurphyprintmaker.co.uk](http://www.paulmurphyprintmaker.co.uk) [/paulmurphy995](https://www.instagram.com/paulmurphy995) **OS | P**

11am-5pm

21 22 23 24 25 26 27 28 29  
S S M T W T F S S

**456 Jon Bowen**

*Installation/Multisensory*



Immersive sound and image experience in Jon's garden exploring some of the many layers of subjective experience. 22 Banbury Lane King's Sutton **OX17 3RX** 01295 816879 [www.dreamcraft.org.uk/art/arts.php](http://www.dreamcraft.org.uk/art/arts.php)

11am-6pm

21 22 23 24 25 26 27 28 29  
S S M T W T F S S

**457 Helen Woolner**

*Ceramics, Pottery*



A selection of Raku, pit fired & stoneware ceramics, decorative & functional, plus bookable workshops. 1 Astrop Road King's Sutton **OX17 3PG** 07775 512141 [www.firedupstudios.co.uk](http://www.firedupstudios.co.uk) [/helenwoolnerceramics](https://www.instagram.com/helenwoolnerceramics) **OS | D | T**

11am-5pm

21 22 23 24 25 26 27 28 29  
S S M T W T F S S

**458 David Bostock (AMPA, LRPS) Photography**



Spectacular worldwide travel, landscape and wildlife images from an award-winning photographer. Room 6, Millennium Memorial Hall, Astrop Road Kings Sutton **OX17 3PG** 01865 400070 [www.dbpfineartphotography.com](http://www.dbpfineartphotography.com) [/dbpfineartphotography](https://www.instagram.com/dbpfineartphotography) **OS | P**

11am-1pm, 2pm-6pm

21 22 23 24 25 26 27 28 29  
S S M T W T F S S

**459 Ann Crawford**  
*Painting, Printmaking*



Birds and animals: prints and paintings influenced by circus & mythology.

Wheatsheaf House  
The Green, Culworth  
nr Banbury  
**OX17 2BB**  
01295 768818  
crawford.litho@outlook.com  
OS | P

2pm-6pm

21 22 23 24 25 26 27 28 29  
S S M T W T F S S

**460 The Heseltine Gallery**  
*Various*



The Heseltine Open 2022 showcasing artworks by professional & emerging artists from North Oxfordshire & South Northants. Also open 8th-13th & 15th-20th May.

Chenderit School  
Archery Road  
Middleton Cheney  
**OX17 2QR**  
theheseltinegallery.org.uk

W | P

10am-4pm

21 22 23 24 25 26 27 28 29  
S S M T W T F S S

**461 Melanie Charles**  
*Painting*



Bright, funky and fun animal art, a traditional subject with a contemporary twist, made to make you smile! Also open 19th/20th. W | D | R | P

The Barn @ The New Inn  
45 Main Road, Middleton Cheney  
**OX17 2ND** 07803 598444

www.melaniecharlesartist.co.uk

10am-4pm

(preview Thu 19th 5-7pm)

21 22 23 24 25 26 27 28 29  
S S M T W T F S S

**462 Martin Damen**

*Wood*



Maker of hand carved spoons and bowls exhibiting and demonstrating at 'Art in the Barn'. Also open 19th/20th.

The Barn @ The New Inn  
45 Main Road, Middleton Cheney  
**OX17 2ND** 01295 758519  
www.martindamen.com

W | D | R | P | T

10am-4pm  
(preview Thu 19th 5-7pm)

21 22 23 24 25 26 27 28 29  
S S M T W T F S S

**463 Sharon Highway**

*Paper, Textiles*



Hand-bound journals made from leather with beautiful paper linings and cork. Custom orders welcome. Also open 19th/20th.

The Barn @ The New Inn  
45 Main Road, Middleton Cheney  
**OX17 2ND** 07966 207318

 /malloryjournals

W | D | R | P

10am-4pm  
(preview Thu 19th 5-7pm)

21 22 23 24 25 26 27 28 29  
S S M T W T F S S

**464 Lis Mann**

*Mixed Media*

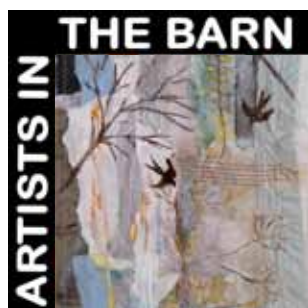

New work started in lockdown, mixed media with fabric and paper, stencil and stitch. Also open 19th/20th.

The Barn @ the New Inn  
45 Main Road  
Middleton Cheney **OX17 2ND**  
07752 584586

W | D | R | P  
lismann@hotmail.co.uk

10am-4pm

(preview Thu 19th 5-7pm)

21 22 23 24 25 26 27 28 29  
S S M T W T F S S



**465 Anya Simmons**

*Painting*



A contemporary and colourful collection of beautiful textural seascapes, landscapes and quirky worlds. Also open 19th/20th.

The Barn @ The New Inn  
Main Road, Middleton Cheney

**OX17 2ND** 01926 640812  
www.anyasimmons.co.uk

/anyasimmonsart W | D | R | P

10am-4pm  
(preview Thu 19th 5-7pm)

21 22 23 24 25 26 27 28 29  
S S M T W T F S S

**466 Penny Varley**

*Ceramics*



Bold, bright and exciting ceramics inspired by landscapes surrounding Penny's studio. Also open 19th/20th. W | D | R | P

The Barn @ The New Inn  
Main Road, Middleton Cheney

**OX17 2ND** 07486 452099  
www.pennyvarleyceramics.com

/pennyvarleyceramics

10am-4pm  
(preview Thu 19th 5-7pm)

21 22 23 24 25 26 27 28 29  
S S M T W T F S S

**467 Sue Frances**

**Ian Staples**

*Multidisciplinary*



Interesting work from two experienced artists exhibiting in their new Acer Studio, 1 mile north of Cropredy, by the canal. Old Wharf

Appletree Lane  
Cropredy **OX17 1PZ**

01295 758438  
stitchsue@gmail.com OS | P

11am-6pm

21 22 23 24 25 26 27 28 29  
S S M T W T F S S

**468 Lockbund Gallery**

*Sculpture*



Exhibition of sculpture by Jane Hamilton.

Lockbund Foundry  
Fishermans Cottage  
Appletree Lane

Cropredy **OX17 1PZ**  
01295 758066

lockbundsculpturefoundry.co.uk  
 /lockbundsculpturefoundry  
W | P

9am-3.30pm

21 22 23 24 25 26 27 28 29  
S S M T W T F S S

**469 Church Lane Gallery**  
*Banbury Various*



Original artworks, prints, jewellery, sculpture, pottery, textiles, millinery & homeware by local artists & makers. Also open 7th, 11-14th, 18-20th (10-4pm).

3 Victory Buildings  
Church Lane, Banbury

**OX16 5LT** 07922 471173  
www.churchlanegallery.co.uk

picasso@churchlanegallery.com  
W | P

10am-5pm

21 22 23 24 25 26 27 28 29  
S S M T W T F S S

**470 AmyVik at**  
**The Mill Arts Centre**

*Printmaking*



Graphic Migration: memories & nostalgia through the medium of relief printmaking. An eclectic mix of physical and personal landscapes. Runs 6th May-24th June, closed Suns.

W | R | P | T  
Spiceball Park Road, Banbury

**OX16 5QE** 01295 279002  
www.themillartscentre.co.uk

10am-5pm

21 22 23 24 25 26 27 28 29  
S S M T W T F S S



**471(V) Oxfordshire Artweeks 40th Anniversary Show**  
*Various*



An on-line celebration of Artweeks with wide-ranging art by many members: it's a great way to help you choose where to go for real!

**Visit [www.artweeks.org/latestshow](http://www.artweeks.org/latestshow)**

On-line art  
Available all hours

7-29 May

**472(V) Artventures**  
*Multidisciplinary*



Artventures: for aspiring artists of primary school age to explore and capture the creativity of their imagination in visual form.

**Visit [artventuresinabrushstroke.com](http://artventuresinabrushstroke.com)**  
07807 781584

On-line art  
Available all hours

7-29 May

**473(V) Jenny Baxter WOA**  
*Jewellery*



Individual, contemporary silver jewellery, often incorporating gemstones and unusual beads.

**Visit [www.ravello.co.uk](http://www.ravello.co.uk)**  
[/ravellodesigns](https://www.instagram.com/ravellodesigns)  
[www.artweeks.org/p/jenny-baxter-woa](http://www.artweeks.org/p/jenny-baxter-woa)

On-line art  
Available all hours

7-29 May

**474(V) Amanda Bond**

*Painting*



Oil on board, seascapes and clouds.

**Visit**

 [/westbrook63](https://www.instagram.com/westbrook63)

07798 553322

theamandabond@gmail.com

On-line art  
Available all hours

7-29 May

**475(V) Elena Brovtsyna**

*Textiles*



Contemporary felted textiles, hanging interior art works.

**Visit**

 [/elena\\_textiles\\_art](https://www.instagram.com/elena_textiles_art)

07540 386532

elena\_brovts@hotmail.com

On-line art  
Available all hours

7-29 May

**476(V) Caroline Chappell**

*Painting*



Abstract landscape paintings inspired by Cotswold earth and sky. A selection of Caroline's work can also be seen at The Gallery at Burford Garden Company, listing 390.

**Visit [carolinechappell.co.uk](http://carolinechappell.co.uk)**

 [/carolinechappellart](https://www.instagram.com/carolinechappellart)

07902 813527

On-line art  
Available all hours

7-29 May

**477(V) John Collier**

*Painting, Paper*



Images inspired by the fields of North Oxfordshire and the coastlines of Cape Cornwall and Dorset.

**Visit**

 [/johnscollier](https://www.instagram.com/johnscollier)

www.johnscollier.com

07710 269795

On-line art  
Available all hours

7-29 May

**478(V) Jo Dixon**

*Mixed Media*



Works in mixed media, paint, print and collage on paper or fabric. A limited edition range of giclée prints sizes and images to order.

**Visit**

 [/jo.dixon.art](https://www.instagram.com/jo.dixon.art)

07932 724232

On-line art  
Available all hours

7-29 May

**479(V) Lita Doolan**

*Digital Art*



Emerging colours move through nature and are captured on walks across ley lines.

**Visit**

[litadoolan.net/future-projects/oxfordshire-artweeks](http://litadoolan.net/future-projects/oxfordshire-artweeks)

 [/litadoolan](https://www.instagram.com/litadoolan)

www.artweeks.org/p/lita-doolan

On-line art  
Available all hours

7-29 May

**480(V) In-cahoots**

*Furniture*



Handcrafted geometric boxes and cabinets, created using traditional and modern woodworking techniques.

**Visit**

[www.in-cahoots.co.uk](http://www.in-cahoots.co.uk)

/in\_cahoots\_\_

On-line art  
Available all hours

7-29 May

**481(V) Debbie Page OCG**

*WOA Ceramics, Pottery*



A hand-building potter inspired by all things lunar, Debbie explores the possibilities arising from the combining glaze and smoke working together. See Debbie's work in Bampton, listing 381.

**Visit** [www.debbiepage.co.uk](http://www.debbiepage.co.uk)

/debbiepageceramics

07802 347943

On-line art  
Available all hours

7-29 May

**482(V) REVAD  
CODEDIMAGES**

*Drawing*



REVAD fidgets art outcomes. On your device, you can view them from anywhere in the world. Prints may also be available. Everything is transient!

**Visit**

[revad.com](http://revad.com)

On-line art  
Available all hours

7-29 May

**483(V) Andrew Wildman**

*Digital Art, Drawing,  
New Media*



A renowned comic book and storyboard artist for TV and film showing some of his past work as well as his current personal project, Oxygen.

**Visit** [apwildman.com](http://apwildman.com)

/apwildman

[www.artweeks.org/p/andrew-wildman](http://www.artweeks.org/p/andrew-wildman)

07803 147641

On-line art  
Available all hours

7-29 May



**& there's more.**

If you are unable to get to any venue for real, or simply appreciate seeing art from home, you can enjoy hundreds of artist portfolios and virtual studios/exhibitions in the Art Showcase on our website.

This on-line element of the festival includes over 20 themed art trails to help you explore a wealth of video tours, mini-galleries and more. Alternatively, browse an A-Z of artists or search by artform.

**[www.artweeks.org/showcase](http://www.artweeks.org/showcase)**



**Index of artists' names**

Aaltonen, Fatmagul	313	Berger, Michael	43, 397	Brouder, Alan	492(p43)
Abbiss Stubbs, Sue	331	Berliner Benson, Claire	42	Brougham, Jack	335
Abbott, Jane	397, 444	Berrett, Alison	363	Brovtsyna, Elena	475(V)
Abbott, Jonathan	445	Bickersteth, Janie	64	Brown, Chloe	327
Ablett, Nandi	172	Bicknell, Maggie	32	Brown, David	128, 328
Abritt, Emma	204	Bidgood, Susie	275	Brown, David	357
Adams, Jessica	301	Biggs, Ronnie	393	Bruce, Antonia	44
Adlington, Kit	183, 335	Bill, Andrew	442	Brunskill, Susanna	240
Alcock, Aini	145	Binnie, Catherine	407	Buckle, Alexandra	327
Allender, Elaine	116	Bird, Sue	99	Bullivant, Paul	87
Allison, Louise	128, 328	Birkbeck, Nadia	454	Burke, Rosy	454
AmyVik	470	Bishop, Jules	281	Burniston, Kerry	351
Annamalai, Alamelu	93	Black, Kiki	328	Butler, Caroline	183
Arlidge, Anne	286	Blackmore, Daniel	342	Butterfield, Neil	48, 450
Armitage, Pam	141, 397	Blackshaw, Mary	347(V)	Byrne, Jennifer	96
Arthur, Louise	255	Bladon, Suzanne	183	Caban, Carlos	67
Ashman, Rachel	246	Blakemore, David	90, 442	Cameron, Jo	12
Astles, Deborah	102	Blakemore, Nick	90	Campbell, Eleanor	441
Atkins, Rosemary	400	Blakey, Gabriella	397	Campion, Stella	122
Avery, Susan	27	BLAM	2, 152	Cannon, Katie	276
Bains, Satnam	264	Blanchard, Alison	54	Cardinal von Widdern, A	183
Baldwin, Emma	135	Blandy, John	51	Carole T	109
Barber, Sabine	2, 226	Blenkinsop, P J	314	Carr, Danielle	166
Barber, Simon	178	Blenkinsop, Tess	85	Carr, Lina	328
Barber, Robert	265	Blok, Edmund	331	Carswell, Clare	206
Barracough, Billy	137	Boardman, Oliver	319	Cash, Martin	2, 391
Basilevitch, Sophie	144	Bond, Amanda	474(V)	Casley, Emmett	93
Bates, Andrea	437	Bond, Cally	395	Cassidy, Jane	445
Batten, Annie	142	Bond, Sarah	195	Caton, Dorothy	96
Baxter, Jenny	473V	Bonfiglioli, Amanda	357	Chadwick, Juliet	142
Baxter, Shelagh	203	Booth, David	243	Chamberlin, Sue	250
Beatson Wood, Angela	98	Bosher, Gary	79	Chappell, Caroline	476(V)
Beaugrand, Celine	327	Bostock, David	458	Charles, Melanie	461
Beech, Helen	17	Bowen, Amelia	442	Chase, Jaq	10
Beek, Martin	142	Bowen, Dylan	333	Child, Peter	355
Belcher, Lee	413	Bowen, Jon	456	Christie-Miller, Lizzie	266
Bell, Alison	445	Bowman, Sarah	445	Cilia, Joe	203
Bell, Margot	454	Boyle, Marie	128, 328	Clarke, Toni	142
Benfield, Valma	442	Bradley, Jackie	454	Clifford, Wendy	418
Bennett, Leonie	38	Brewer, Andrea	282	Clocksins, Ella	104
Bennett, Virginia	443	Bridget Tennent	430	Clouting, Josie	242
Benstead, Amanda	192	Brodribb, Catriona	241	Clutton-Brock, Eleanor	427
Benton, Linda	230	Brooke-Palmer, Molly	93	Coates, Marion	420
Berger, Judith	43, 397	Brooke-Little, Merlin	331	Cockburn, Finn	86
		Brooks, Claire	87	Colchester, Jill	422, 484

Coleman-Jones, Emma	26	de Waard, Machi	183	Ferguson, Joanna	246
Coleridge, Harriet	254	Dearlove, Valerie	248	Fern, Karen	355
Coles, Gerry	326	Dillon, Anna	239	Ferreira, Catherine	138
Collier, Charlie	445	Dimitri, Paddi	142	Feurtado, Stuart	453
Collier, John	477(V)	Dioszegi, Aniko	246	Field, Andrew	320
Collins, Marjorie	58	Dixon, Jo	478(V)	Filipek, Monika	127
Conn, Dawn	160	Dodd, Ruth	92	Firomy	93
Cook, Debbie	252	Doolan, Lisa	479(V)	Firth, Michael	345
Cook, Martin	253	Dorrity, Sally	2, 114	Fletcher, Nigel	447
Cooney, Nicky	123	Doughty, Sue	60	Ford, George	440
Cooper, Anita	412	Dove, Phillip	451	Ford, Jayne	259
Cooper, Fi	220	Drew, Ben	387	Forkner, Andrew	364
Cooper, Jill	220	Drew, Susan	387	Forkner, Kerry	364
Cooper, Prue	153	Drinkwater, Claire	241	Forrest, Alastair	142
Cormack, Felicity	142, 423	Drofiak, Carol	418	Forsyth-Hecken, Tori	263
Courtney, Jeffery	267	Drury, Neil	23	Fotheringham, Kath	331, 355
Craig, Fredrica	331	Ducker, Rachel	2, 28	Fox, Bevan	355
Crane, Jane	415	Dudley, Veronica	106, 177	Fox, Richard	355
Crawford, Ann	459	Duff, Jane	169	Fox-Davies, Jay	225
Crawford, Lucy	248	Duffy, Rosalind	335	Frances, Sue	467
Crews, Jules	278	Dunford Wood, Elinor	445	Franklin, Alan	191
Croft, Tom	47	Dunkley, Janet	92	Franklin, Pam	399
Cronin, Rachel	454	Durhailay, Jatinder Singh	284	Fraser, Siobhan	335
Crook, Anna	193	Durrant, Nicola	445	Freeman, Patricia	416
Crosby, David	93	Eagle, Harriet	72	French, Karen	87
Cross, Claire	180	Early, Genny	331	Friedemann, Trish	341
Cross, Janet	46	Eccles, Chris	180	Frishberg, Tam	56
Cross, Jo	453	Edmundson, Wendy	128, 328	Fulljames, Penelope	401
Crowdy, Carol	398	Edwards, Carol	432	Fyfe-Jackson, Claire	350
Crowson, Neville	375	Edwards, Nigel	210	Fyvie, Pamela	340
Croxson, Kathryn	486(p43)	Eidenbenz, Katrin	418	Garney, Susan	173, 243
Cruickshank, Pauline	327	Ellis, Belinda	449	Gargas, Piotr	2, 392
Cumming, Vicky	49, 335	Elmore, Pat	208	Garrett, Becky	170
Cummings, Susie	91	Emery, Barbara	327	Garside, Bruce	311
Daggitt, Steve	341	EmilyJane	246	Gascoigne, Liz	170
Dain, Anthony	171	Engelhardt, Julia	82	George, Elizabeth	327
Damen, Martin	462	Enser, Fleur	2, 332	Gibbons, Kay	185
Daras, Alexis	3	Evans, Gary	328	Gibbs, Margaret	433
Darby, Sarah	376, 381	Evans, Martha	408	Gibbs, Paul	248
Daunt, Kate	214, 445	Everett, Angela	442	Gibson, Beverley	142
Davies, Charlie	229, 241	Eves, Sue	142	Gilbey-Turner, Kelly	328
Davis London, Clare	277	Fairfax-Cholmeley, Rosie	52	Gill, Andy	445
Davis, Emma	120	Farley, Peter	377, 381	Gill, Rachel	315
Davis, Tony	331	Farrands, Robert	115	Gillespie, Anna	484(p92)
de Rosnay, Jean Pierre	344	Farrell, Debbie	258	Gillespie, Maureen	348

Gingell, Anne	362	Hellon, Katie	355	Jaquet, Cherry	335
Glynn Jones, Antonia	87	Hewins, Freya	434	Jeevaratnam, Leilani	248
Godfrey-White, Harriet	93	Hewitt, Holly	9	Jeff, Cathryn	414
Gold, Di	417	Hickman, Stephen	171	Jenkin, Annie	203
Gonzalez, Valentina	228	Hicks, Steph	305	Johnson, Beth Grace	327
Goodman, Juliet	246	Higgs, Karen	318	Johnson, Gabriele	183
Goonewardene, Karen	246	Highway, Sharon	463	Jolly, Annabel	196
Goodwin, Daniel	449	Hill, Susan	183	Jones, Laraine	355
Gorska, Kina	127	Hinton, Adelaide	2, 215	Jones, Myrica	428
Goyder, Catherine	419	Hinton, Ben	2, 215	Jones, Patsy	219
Greene, Michele	128, 328	Hinton, Kevin	358	Joy, Karen	99
Gregory, Flora	355	Hipkiss, Kate	20	Karatzios, Sarah	341
Griffin, Jane	328	Hislop, Amanda	397	Kazimierzczuk, Elaine	421
Griffiths, Jane	454	Hodgkinson, Biddy	280	Keinprecht, Luisa	322
Griffiths, Rob	108	Hodgkinson, Cam	327	Kelly, Barry	244
Grose, Julie	268	Hoefst, Sandra	179	Kelly, Jane	131, 142
Gunter, John	216	Hoffman, Beatrice	77	Kelso, James	312
Gussin, Judith	43, 343, 397	Hogg, Ali	19	Kenner, Rahima	142, 143
Hafeez, Sheezana	142	Hogg, Ian	424	Keogh, Sarah	227
Haichen	95	Hogg, Jane	19	Kerr, Lin	223
Hailstone, John	307	Holland, Ann	341	Kerr, Andrew	306
Hainsworth, Jane	57	Holmans, Alison	360	Khatoun, Kulsuma Monica	93
Halliwell, Stephanie	304	Hope, Jane	136	Kimminau-Jobling, S	128, 327, 328
Hamilton, James	341	Hopton, Catriona	226	Kina Ceramics	127
Hamilton, Jane	468	Horton, Margaret	180	Kinch, Cliff	448
Hamilton, Nicholas	78, 142	Horton, Michelle	296	King, Josephine	70
Hancock, Helen	335	Houghton, Kerry	213	King, Sue	330
Hanks, Claudine	321	Houlihan, Charlotte	231	King-Salter, John Luke	14
Hanner Hopwood, S	87, 88, 335	Howdill, Caroline	341	Kirkham, Elizabeth	341
Hanson, Jane	43, 156, 158, 397	Howlett, Claire	246	Knight, Faye	378, 381
Harben, Caroline	179	Hudson, Biddy	78	Knowland, Isabel	426
Harcourt, Geoffrey	251	Hughes, Jackie	298	Knowland, Mary	355, 425
Hardie, Emma	487(p43)	Hughes, Val	203	Kopinski, Matthew	402
Hardyman, Robyn	80	Hugill, Enid	442	Krugel, Chantal	371, 381
Harker, Dominic	61	Hyman, Caroline	308	Lambert, David	12
Harris, Judy	183	Hyppä, Emmi	327	Landell Mills, Catherine	35
Harris, Meg	370	Ifill, Julie	99	Lathar, Kamal	87
Harrison Caban, Barbara	68	Irigoyen Zozaya, Si	203	Lavis, Amanda	328
Hartley, Lucy	34	Irving, Phoebe	338	Lawrence, Peter	74
Harvey, Carol	440, 484	Irving, Rodas	171	Leatham-Taylor, David	171
Hawes, John	109	Jackson, Jeanne	2, 164	Lee, Lisa	353
Hawkes, Carolyn	174	Jackson-Houlston, C. M.	183	Lee-Potter, Charlie	157
Hayden, Brenda	445	James, Anne	250	Lees, Wendy	341
Hayhurst, Alistair	445	James, Trudi	183	LeHeup, Christine	290
Helliwell, Ed	142	Jamieson, Kay	87	Lenman, Angela	248

Lester, Tracy	168	Mcshoesue	16	Norris, Valerie	329
Letts, Amy	100	McLean, Kieran	121	North, William	337
Levene, Tamsin	445	McLean, Rosie	8	Nye, Yolande	246
Lever, Ticia	183, 343	Mead, Valerie	146	O'Brien, Jane	75, 343
Levien, Maggie	291	Meara, Rosemary	341	O'Carroll, Etain	93
Levitch, Sue	443	Meeks, David	327	O'Connor, Marieke	103
Lewis, Karen	227	Meinhold-Morgan, H	352	O'Driscoll, Suzanne	346
Lilywhite, Joanne	292	Metzger, Nicky	17	Ogborne, Julia	354
Lines, Jenny	351	Meynell, Caroline	155	Ohanian, Lucien	29
Lloyd, Anthony	154	Middleton, Laura	355	Organ, Ken	142, 226
Lobo, Livio	248	Miller, Barry	327, 453	Orr, Celia	341
Lockwood, Anna	193	Miller, Miranda	12	Orr, Charlotte	341
Long, Alex	366	Mills, Anne	211	Orron Swan, Melissa	163
Long, Sophie	491(p74)	Mills, Marian	270	Ort, James	302
Lord, Lino	300	Minter, Paul	183, 184	Owen, Clare	172
Lowry, Mary	256	Mockford, Carole	327	Owen, Marion	180
Loxton, Ronny	446	Molina, Samuel	142	O'Reilly, Jody	411
Lucas, Kristian	274	Moncrieff, Sarah	345	Page, Debbie	2, 381, 481(V)
Macdonald, Anne	335	Moor, Malcolm	226	Palmer, Guen	372
Macdonald, Maxine	303	Moore, Arthur	327	Parker, Jessica	369
Macfarlane, Jamie	214	Morgan, Jeremy	404	Parker-Woolway, Tara	205
Macfarlane, Mary-Kei	214	Morgans, Becky	89	Parrey, John	257
Macfarlane, Noriko	214, 445	Morris, Alison	452	Patel, Kashmir	99
Mack Smith, Sophie	492(p43)	Morton, Chrissy	213	Paton, Becky	161
MacRitchie, Helen	159, 381	Moser, Amanda	271	Pavlosky, Jacque	272
Major-George, Kim	327	Moser, Jane	50	Pawlyn, Angela	226
Makin, Kate	395	Mostyn, Casimira	327	Pawlyn, Jane	324
Mann, Lis	464	Moxley, Susan	83	Pawlyn, Stephen	324
Marcus, Annia	43, 397	Muir, Philippa	142	Payne, Barbara	183
Markham, Miranda	327	Munby, Alison	355	Payton, Aimée	246
Marlow, Andy	323	Murphy, Bahar	217	Peacock, Gavin	243
Marlow, Gemma	379, 381	Murphy, Laura	246, 156	Pearce, Jacqueline	246
Marsden, Chase	22	Murphy, Paul	455	Pentz, Mavis	327
Marshall, Jo	224	Naidoo, Nimmi	355	Peeters, Vital	59
Martin, Debbie	87	Nairne, Margaret	203	Perryman, Graham	327
Martin, Debbie	200	Nathan, Roger	37	Phillips, Janine	150
Martin, Izzie	200	Neal, Linda	92	Phillips, Godfrey	357
Martis, Anne	128, 328	Newberry, Nigel	328	Phillips, Jane	435
Mason, David	335	Newbery, Elizabeth	11	Phillips, Yvette	232
Matthews, Catherine	162	Newhofer, Wendy	2, 39	Philp, Heather	132
McCague, Hannah	246	Newman-Fox, Jennifer	355	Phipps, Rosie	53, 87
McClelland, Robin	249	Nicholson, Tuula	383	Pickford, Robert	246
McCormack, Jaine	269	Nixon, Caroline	2	Pigott, Jezella	171
McCormack, Sheena	454	Norman, Laurence	273	Pilgrim, Lynn	341
McCulloch, Nise	403	Norris, Philippa	62	Pill, Deborah	93, 113



Porter, Violet	130	Rymer, Isobel	327	Smith, Sue	16
Powell, Valerie	325	Sabin, Jonquill	445	Somerfield, Jean	36
Pullan, Kate	246	Sabo, Cassandra	42	Sorrell, Julia	396
Pulvertaft, Sarah	409	Sadler, Claire Christie	73	Sotkiewicz, Julia	99
Pumphrey, Jacqueline	203	Sainsbury, Diana	436	Souter, Emma	246, 247
Qureshi, Saad	7	Salmon, Graeme	142	Southwick, Andrew	327
Radbone, Jacky	421	Salway, Gillian	142	Spackman, Sarah	147
Rail, Ione	12	Sanders, Ian	2, 396	Sparling, Maureen	410
Ralphs, Annabel	355	Sanders, Martin	439	Spencer, Sally	183
Ramos, Benedict	334	Sargeant, Ushma	207	Spokes, Challoner	339
Rand Bell, Zarna	81	Sarson, Jessica	288	Spring, Mike	445
Rayson, Anne-Kathrine	203	Sawano, Takashi	41	Squires, Victoria	241
Read, Cathy	327	Sayers, Meg	317	Stacey, Pip	106, 177
Redman, Phillipa	125	Schaumloeffel, Silvi	381, 386	Stagg, Selma	397
Reed, Wendy	295	Scott, Neil	2, 171	Stanbridge, Nik	382
Reeves, Ethan	137	Scott, Judith	197	Stanbury, Nelly	99
Reeves, Lesley	87	Searby, Louise	393	Stanton, Diana	287
Reid, Mandy	235	Seaton, John	243	Stanway, Victoria	327
Rendle, John	17	Sellen, Rae	335	Staples, Ian	467
Rhys, Morna	63	Sercombe, Edwina	283	Stapleton, Jackie	442
Riach	69	Shakespeare, Francesca	26, 84	Steiner, Anna	429
Ribeiro Beaman, Elinor	168	Shannon-Little, Lizzie	17	Stephen, John	248
Rich, Sharon	209	Shaw, Kathy	161	Stephens, Richard	341
Richards, Petra	381	Shaw-Williams, Ruth	484	Stern, Sally	491(p74)
Richardson, Janet	183	Shepherd, Thomas	87, 327	Stewart, Sally-Anne	117
Riddell, Harriet	302	Shepherd, Marie	349	Stewart-Liberty, Sophia	167
Rigden, Imogen	45	Sherlaw-Johnson, Rachael	351	Stillwell, Jane	445
Rigg, Francesca	64	Sherlaw-Johnson, Rebecca	351	Stokes, Colin	171
Riley, David	482(V)	Shield, Iain	186	Stokes, Gordon	148
Ritson, Caroline	183	Shield, Nikki	187	Stopford, Lucy	149
Roberts, Prinkie	129	Shrimpton, Peter	361	Storrs, Charlotte	175
Roberts, Marjut	201	Side, Sue	199	Stott, Martin	119
Roberts, Janet	243	Sieber, Vivien	327	Stravou, Alexander	10
Robinson, Dee	309	Simmons, Anya	465	Strother, Jane	105
Robinson, Marie	107	Simpson, Dougie	180, 181	Studdert, Elizabeth	128, 328
Robinson, Yvonne	201	Sissons, Nick	328	Surman, Amy	99
Rokicka, Jagoda	30	Skene, Jennifer	283	Sutcliffe, Debbie	227
Romanos, Chloe	234	Smart, Adrian	237	Swain, Ruth	488 (p43)
Rose, Josh	171	Smith, Alex	355	Swan, Angela	294
Rossiter, Lily	301	Smith, Angela	453	Sweeney, Charlotte	385
Rothero, Christopher	328	Smith, Fred	243	Sweeney, Nina	385
Rowland, Jon	189	Smith, Danny	17	Tagada Hoffbeck, Johanna	285
Rowland, Rebecca	18	Smith, Doreen	243	Taylor, Joy	12
Rowlands, Judith	183	Smith, Jill	218	Taylor, Martin	336
Ruiz, Anita	65	Smith, Sarah	454	Taylor, Morag	336

Taylor, Rosie	200	Wallace, Rachel	310	Wylder, Laura Jane	299
Taylor-Duke, Kay-Marie	293	Wallington, Michele	384	Yarrow, Judith	438, 484
Teall, Liz	397	Wallis, Lisa	223	Yearwood, Anna	42
Tennyson, Lucy	78	Walravens, Dominique	182	Young, Helen	236
Teper, Danielle	341	Walton, Andrew	110	Zacaroli, Mary	42
Terry, Claire	87	Ward, Lawrence	212	Zajicek, Mary	71
Thaxton, Julia	8	Ward, Victoria	213		
Thomas, Niki	330	Warren, Ann	87		
Thompson, Marc	139	Warrener, Patricia	297	<b>Galleries and businesses</b>	
Thomson, Tony	33	Waterman, Jeannette	405	a+b furniture	215
Thorburn, Maureen	431	Watkins, Tommy	9	Bee House, Milton Park	
Thorne, Hedley	238	Watson, Douglas	261		491(p74)
Tollemache, Kate	128, 328	Watson, Marnie	279	BLAM	2,152
Tomlinson, Jane	356	Wattam, Lula	17	Burford Garden Company	390
Tomlinson, Paul	202, 356	Wattam, Marcus	17	Church Lane Gallery	469
Townley, Alison	395	Webb, Denny	229	Comerstone Arts Centre	229
Townsend, Christopher	373	Wells, Rosemary	443	Derwent House	365
Tremaine, Dawn	328	Wentworth, Seija	201, 208	Forge Gallery at Wychwood	406
Trewavas, Marjolein	380, 381	Westerman, Linda	442	Gallery 1+5	21
Treyvaud, Izzy	93	Wheatley, Bridget	118	Joe Daisy Studio	260
Trezise, Hayley	245	Wheeler, Lizzie	188	Kina Ceramics	127
Tucker, Rosemary	341	Wheeler, Susan	188	Lockbund Gallery	468
Tucker, Sue	412	White, Eric	359	OVADA	6
Turner, David	445	White, Helen	12, 13	Oxford Printmakers Co-op	124
Turner, Kelly	328	White, Jane	262	Oxfordshire Arts	222
Underhill, Tracey	226	Whittington, Gilly	2, 94	Oxfordshire Museum	343
Ureta, Freya	454	Whyte, Emma	44	Payne & Son Ltd	4
Vaghela, Mita	7	Wicks, Andrea	289	Ronapainting Gallery	22
van de Poll, Frieda	15	Wildman, Andrew	483(V)	SOTA Gallery	367
Varley, Penny	466	Wilkinson, Kate	151	The Coaching Barn	245
Venables, Janice	341	Wilkinson, Jan	442	The Heseltine Gallery	460
Vickery, Hannah	194	Willacy, Vivien	327	The Jam Factory	1
Vickery, Nic	374	Williams, David	198	The Mill Arts Centre	470
Victoria Katharine	355	Williams, Deborah	12	Upton Pottery	393
Vinciguerra, James	3	Wilson, Robin	52	West Ox Arts Gallery	381
Vogt, Karen	203	Won, Maria	93		
von Stumm, Johannes	221	Wong, Eleanor	233	<b>Large group exhibitions</b>	
Wace, Jo	316	Wood, Mark	243	Artweeks 40th showcases	1&2
Wadsworth, Ayla	213	Woods, Sharon	455	17 @ Temple Mill	445
Wait, Tim	111	Woollard, David	454	Abbey Group	180
Walden, Robin	97	Woolner, Helen	457	All Saints Artists	241
Waldmann, Judie	76	Woolstone, Polly	138,343	Art at Holy Cross	335
Walker, Alice	362	Wyatt, Sally	394	Art at St Andrew's	99
Walker, Andrew J	12	Wyer, Yolande	93	Art More Lovely	331
Walklett, Stephanie	327	Wykes, Jean	341	Artists at St Mary's	341
				Ayres House Studios	246

Bicester Art Network	327	The Garden Studio	214	Wycliffe Hall	25
Bicester Sculpture Group	128	The Oxford Weaving Studio	42		
Brightwell Village Hall Artists	248	Wallingford & District Art Club	243	<b>Miscellaneous</b>	
Complins Close Crafts	43	Wilcote Art	355	Arty Kiddy	327
Deddington Pop up Gallery	453	wocART	12	BeakerB	170
Faringdon Town Centre	202			Cotswold Glass Creations	353
Great Coxwell Artists	203	<b>Non-selling exhibitions</b>		Feathered Glass	106, 177
Grey Cat Studio	351	ArtWorks	133	Leatham Creative Woodwork	
KFL - Spice of Life Group	87	Diamond Light Source	490(p44)		171
King's Sutton Collective	454	Drew School of Ceramics	388	Frankie Loves Cake	
New Hinksey Arts	142	Gaerse Dun Art Group	165	In-cahoots	480(V)
OBU Atelier	93	Galleria Divina Firenze	66	Mireille Pottery	183
Old School Art Collective	17	Got2b	389	Neocartouche Arts	246
Oxford Textile Artists	343	Kencot Art Group	368	Paint Buzz	42
Oxfordshire Craft Guild	397	Oxford Ikebana	40	Play_with_clay_bykashmira	99
OYAP with Bicester Sculpture Group	328	Oxford Photographers	24	Powlett-Jones	293
Peach Croft Farm Artists	183	Oxford River Art Club	140	REVAD	482(V)
Rollright Rebels	442	Oxford Wood Recycling	176	Sabali Pots	42
St Blaise Church Milton	226	Painting in the Park	5	Stroke of a Brush	453
Studio 10	213	SS Mary & John Primary	134	VivsPots	327
Sylva Wood Centre	171	St Mary's Barton	101		
The Coaching Barn	245	Sunningwell School of Art	190	<b>Non exhibiting members</b>	
		Westbury People's Gallery	112	Lewis, Marrion	

## Oxfordshire Art Weeks – Venue 222

14 – 22 May 2022, 10-6

# FIRED

## Ceramic & glass exhibition

### Invited local artists and OxArts students

- Discover more about clay with *Oxford Archaeology*
- Clay & pottery supply stall by *Bluematchbox*
- Hands-on clay and glass taster sessions
- Outdoor firing demos
- Refreshments

The Cobb, Muster Point, Featherbed Lane, East Hendred, OX12 8JF  
[www.oxfordshirearts.co.uk](http://www.oxfordshirearts.co.uk) for further information





PAYNE & SON

*Family Jewellers Est. 1790*

131 High Steet Oxford OX1 4DH

[www.payneandson.co.uk](http://www.payneandson.co.uk)

01865 243787

OXFORDSHIRE

art

WEEKS